

# GLOBAL

CANNABINOIDS™



# 2019

BULK & WHOLESALE ONLY  
PREMIUM HEMP OIL EXTRACTS, ISOLATES AND FINISHED PRODUCTS

**SUMMER 2019 PRODUCT CATALOG**



Our mission at Global Cannabinoids is simple:  
***Deliver the highest quality industrial hemp-derived phytocannabinoids as quickly as possible to our customers.*** In order to accomplish this, we have partnered with the BEST of the BEST in each vertical within our industry to supplement our wide range of core competencies and provide a true turnkey product development and manufacturing solution for our customers.

We have leveraged our unique hemp genetics in order to provide our farmers with plants that are high in CBD, CBG, CBN, CBC, and other rare and unique naturally occurring synergistic cannabis compounds. We provide our farmers with the clones from these unique and proprietary genetics in order for them to be assured the highest success rate possible. Before and after each harvest, our farmers test the plant material to ensure the absence of pesticides, heavy metals, molds, or mildews.

After testing is completed, our farmers then process and ship the phytocannabinoid-rich plant material to one of our extraction facilities where we turn the biomass into full spectrum oil or isolate. Once converted into oil or isolate, each batch is then assigned a unique barcode and certified at one of our testing labs before being shipped directly to our B2B customers or to our GMP manufacturers to be made into premium phytocannabinoid-rich finished products.



## TABLE OF CONTENTS

---

### ABOUT GLOBAL CANNABINOIDS

3 .....	Our Unique Competitive Advantage
4 .....	Our Farms & Genetics
6 .....	Extraction & Purification
7 .....	About Chromatography & Distillation
8 .....	Full Service Turnkey Manufacturing
10 .....	The Human Endocannabinoid System
12 .....	Quanta Cannabinoid Polarization Innovation

### OUR PRODUCTS

---

#### RAW MATERIALS

20 .....	TRUE Full Spectrum Whole Hemp Extract
23 .....	THC Free Whole Hemp Extract
25 .....	Full Spectrum Hemp Oil Distillate
27 .....	THC Free Broad Spectrum CBD Distillate
29 .....	THC Free Broad Spectrum Crystal Resistant CBD Distillate
31 .....	THC Free Partial Spectrum CBD Distillate
33 .....	THC Free Partial Spectrum CBN Distillate
35 .....	Pure CBD & Cannabinoid Isolates
38 .....	Water Soluble CBD & Cannabinoids
44 .....	Liquid Terpenes & Strain Profiles

#### WHITE & PRIVATE LABEL FINISHED PRODUCTS

47 .....	Standard CBD Oil Tinctures / Drops
63 .....	Custom CBD Oil Tinctures / Drops
68 .....	Cannabinoid Rich Soft Gel Capsules
75 .....	Cannabinoid Rich Gummies
82 .....	CBD Infused Honey Sticks
84 .....	CBD Nano-Infused Coffee
86 .....	THC Compliant CBD Rich Hemp Flower
89 .....	THC Free CBD Vape E-Liquids, Cartridges & Pens
97 .....	CBD Skin & Personal Care Products
106 .....	CBD Animal Health & Wellness

# OUR UNIQUE COMPETITIVE ADVANTAGES

Global Cannabinoids offers complete vertical integration. We are constantly creating new, novel ways to produce the highest quality oils and isolates and with each new generation of innovation comes greater cost savings and competitive advantages for our customers.

Our cannabinoid extraction and isolation chromatography technology is unparalleled and no other supplier can offer this at more competitive prices and expedited service timelines. Our technology encompasses every aspect of premium phytocannabinoid-rich (PCR) hemp oil extracts, cannabinoid isolates terpene production:

- INITIAL BIOMASS EXTRACTION
- WINTERIZATION / DECARBOXYLIZATION
- OPTIMAL PURITY VACUUM DISTILLATION
- PURE CANNABINOID ISOLATION CHROMATOGRAPHY
- PURE TERPENE/FLAVANOID ISOLATION CHROMATOGRAPHY

This is a distinct advantage that truly sets us apart in the industry and affords us the unique opportunity to provide the most competitive pricing, products and service.

## **Need full service product and brand development?**

We have you covered. Our in-house product and brand design and development team has all of the talent and expertise to help you fast track your brand to market at a fraction of the cost that it would require for you to hire equivalent staff or freelance contractors. We offer not only the best technology, raw materials and finished products in the hemp-derived products industry, but the best professionals that comprise our staff and our strategic partnerships with only the best outside service vendors. We truly offer one-source supplier shopping at its best.



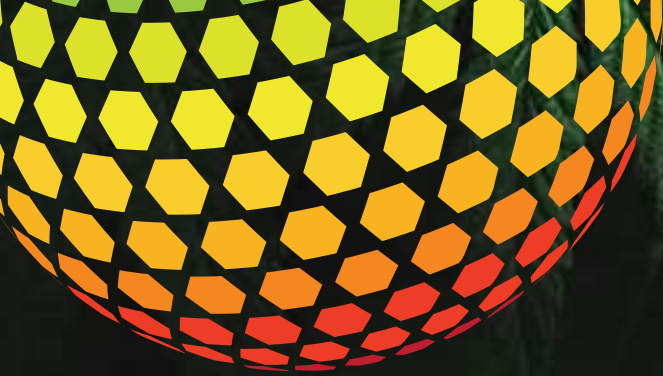

## OUR FARMS & GENETICS



Our network of hemp farms are located throughout the USA in states that have a US Farm Bill-compliant program. They are some of the largest hemp farms in the the country. Consistent and unique medicinal genetics provide us and our customers with a distinct competitive advantage in the global hemp-derived phytocannabinoid industry.

- Specially bred cultivars, non-GMO
- Proprietary high Cannabidiol (CBD)/low THC cultivars
- Proprietary high Cannabigerol (CBG)/low THC cultivars
- Proprietary high Cannabichromene (CBC)/low THC cultivars
- Phytocannabinoid and terpenoid-rich strains
- Our plants produce a minimum of 15% CBD and less than 0.3% THC
- Global Cannabinoids hemp provides a rich full spectrum profile of all medicinally valuable and diverse phytocannabinoids and terpenes

### REGISTERED INDUSTRIAL HEMP

The unique strains of cannabinoid-rich hemp that are specially bred from the most medicinally high cannabidiol strains of medical cannabis. These plants with the highest CBD and lowest THC concentrations were stabilized and cross bred. This resulted in consistent plant levels of less than 0.3% THC on a dry weight basis.

**All products we manufacture, market, or distribute conform to the regulations of the 2014 and 2018 US Farm Bills section 7606 which Federally legalized the cultivation of Registered United States Industrial Hemp under certain conditions to which Global Cannabinoids and all of our supply chain partners fully comply.**



*True industrial hemp is characterized by its tall stocks and is grown for its fibers, which are the strongest plant fibers in nature. Industrial hemp is also grown for its seed, which contains essential fatty acids but no phytocannabinoids. This type of industrial hemp contains very few phytocannabinoids and limited amounts of other synergistic compounds. Global Cannabinoids' phytocannabinoid-rich hemp, which grows like a bush, unlike mainstream industrial hemp, provides the true health benefits of medical cannabis without the psychoactive effects of THC.*



*Cherry #5 clones growing in our partners' genetics facility*



*Flowering mother plants are constantly producing new and unique genetics*



*Our partners' genetics facility covers nearly 5 acres of Nexus greenhouses*



*Superior genetics produce stronger roots and much healthier plants*



## EXTRACTION & PURIFICATION

Proprietary extraction and purification processes take place at state-of-the-art extraction facilities where unique extraction and chromatography technology allows for high levels of phytocannabinoids, while eliminating unwanted amounts of THC and chlorophyll. To achieve this, we utilize a chromatography technique which allows for the identification and complete removal of the naturally occurring trace amounts of THC from the oil, while leaving intact the full spectrum profile of non-psychoactive phytocannabinoids and synergistic compounds such as **Cannabidiol (CBD)**, **Cannabigerol (CBG)**, **Cannabinol (CBN)**, and **Cannabichromene (CBC)**.

We utilize a rigorous testing system. On-site analysis and redundant third party batch testing, ensures accurate levels of phytocannabinoids and confirms the legal levels (or non-detectable levels) of THC through our proprietary processes. The end result is the highest quality hemp-derived phytocannabinoid-rich (PCR) oil extracts that contain no solvents, no heavy metals, and no pesticides.



## THE COMPLETE PLANT PROFILE

***Our proprietary extraction process uses the entire plant for a true full spectrum oil, containing all of the cannabinoids and compounds naturally found in medical cannabis.***



Cannabidiol (CBD)	Eucalyptol
Tetrahydrocannabinol (THC)	Eugenol
Cannabichromene (CBC)	Gamma Terpinene
Cannabigerol (CBG)	Geraniol
Cannabidivarin (CBDV)	Humulene
Tetrahydrocannabivarin (THCV)	Limonene
Cannabinol (CBN)	Linalool
Alpha Bisabolol	Nerol
Alpha Phellandrene	Nerolidol
Alpha Pinene	Ocimene
Beta Caryophyllene	Para-Cymene
Beta Pinene	Phytol
Cadinene	Pulegone
Camphene	Terpinol
Camphor	Terpinolene
Citral	Valencene
Citronellol	
Delta 3 Carene	

# THE BASICS OF CHROMATOGRAPHY

In the early 1900s, a Russian botanist named **Mikhail Tswett** became interested in the individual chemical compounds in plants. He noted that mixing ground-up plant material extracts with different solvents produced different colored solutions. One of his experiments involved pouring a plant extract through a glass tube packed with powdered calcium carbonate. As the liquid passed through the solid powder, bands of color appeared. These were the individual compounds, separated from each other by the interaction of the solid (which remained fixed in the tube) and the liquid extract (which flowed through the tube and out the other end). Tswett had invented the science of **Chromatography**, aptly named after a word he derived from the Greek words for **color** (chroma) and **writing** (graphe).

Since then, chromatography has become a cornerstone of molecule separation science. This unique branch of chemistry is purely devoted to separating individual molecules from Nature's vast array of multi-compound formulas. There are two main categories of chromatography: **Analytical** and **Preparative**.

**Analytical** work (which may be used in an environmental lab to look for pollutants) uses small sample sizes, and the objective is to separate compounds in order to identify them. **Preparative** work (which is used in the supplement/pharmaceutical industry) uses very large quantities of samples and collects the output in bulk. The purpose of the specific and proprietary chromatography methods that **Global Cannabinoids** has pioneered is to remove all forms of THC, chlorophyll and unnecessary lipids and plant compounds from our final commercial product.

The unique ability to identify, isolate and extract individual compounds from *Cannabis sativa L* is a critical component to developing legally compliant hemp-derived finished commercial products. The depth of experience and proprietary processes that **Global Cannabinoids** has developed to-date are most definitely unique in the industry, and offer a competitive advantage for our customers that no other supplier is able to bring to the table. We can consistently deliver a TRUE Full Spectrum, Broad Spectrum Zero THC or pure CBD isolate-based formula to meet your unique needs.

## HEMP OIL EXTRACT DISTILLATION

Cannabis oil distillates are arguably the future of cannabis concentrates. With unmatched purity and sheer versatility, distillate oils provide a clean and potent product with limitless application potential.

When it comes to creating a CBD distillate, cannabinoids, terpenes, and flavonoids are pulled from the vegetative material of the cannabis plant together through various extraction processes. In order to distill these compounds into their purest form, additional layers of refinement must be executed. This process is known as "fractional" or "short path distillation." These processes can produce single compound oils that can reach upwards of 99% purity.

In order to isolate compounds such as CBD into a pure and viscous oil, there are multiple layers of refinement that must first occur. Given that THC as well as other cannabinoids and terpenes are volatile and have varying boiling points, they must first be separated from the cannabis plant via hydrocarbon or CO2 solvent-based extraction techniques. This process removes the valuable and volatile compounds from the plant itself, while many lipids and other compounds remain. This necessitates further refinement through a process called winterization, whereby a solvent such as ethanol is used in order to remove these undesirable compounds.

Apart from winterization, isolated cannabinoids must also undergo decarboxylation, by which the compounds are heated enough to activate their medicinal potential. Finally, the material is run through a short path steam distillation or rational distillation chamber in a series of multiple passes to purify the CBD to its isolated state.

Rigorous and frequent third party testing is followed to ensure that the critical attributes of taste, color, potency, and purity consistently meet quality control specifications for making phytocannabinoid-rich finished products.



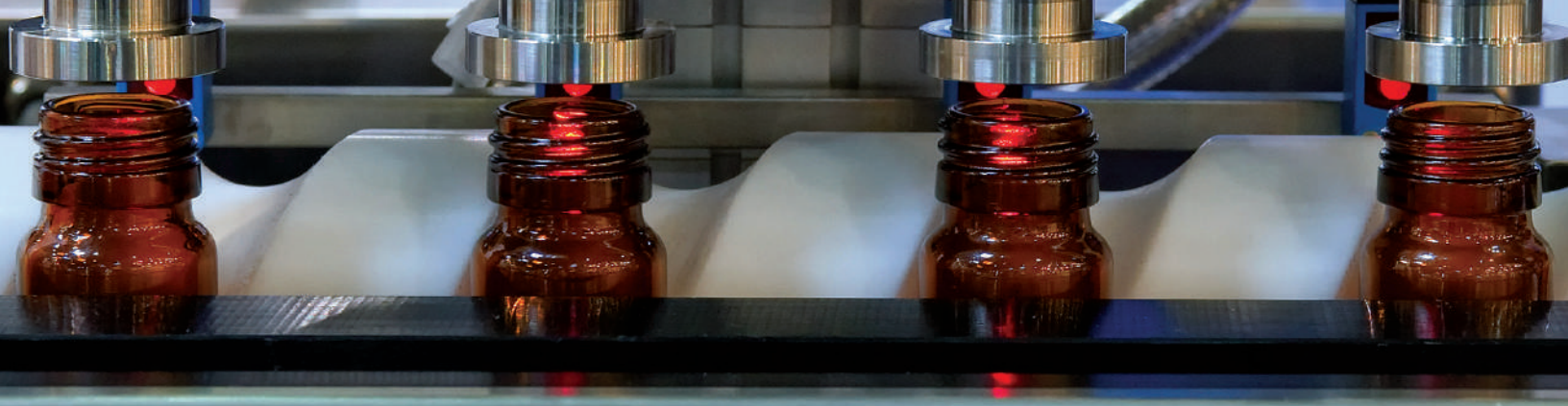

## FULL SERVICE TURNKEY MANUFACTURING

**Global Cannabinoids** offers a complete range of formulation, brand development and finished product manufacturing services. We can provide true turnkey product development services to help you fast track your brand to market. Our expert staff, unique and proprietary equipment and more than 400,000 square feet of combined manufacturing facilities can accommodate virtually any type of extraction, formulation, blending, filling, packaging operation you may require.



### ■ RESEARCH & DEVELOPMENT

Our R&D capabilities not only allow us to have a micro understanding of our products, but stay well ahead of the curve in terms of exploring new ingredients and applications. Our R&D facilities have the following strengths:

- Over 15,000 sq ft dedicated to R&D
- Preservatory efficacy (PET) for every new formulation
- 100+ new formulas developed each year
- Capable of developing test batches up to 5 gallons
- 200+ years of combined industry experience on staff
- Ability to perform all critical testing
- Owner of patents and patents pending

### ■ CUSTOM FORMULATION

Utilizing our in-house R&D lab, we can develop any type of formula you may need. We have a multitude of customizable formulations on the shelf and ready to fine tune to your specific product requirements.



### ■ REGULATORY & COMPLIANCE

Our staff creates full regulatory documentation needed to bring new products to market quickly and keep existing products in compliance with changing regulations in USA, South America and EU.

### ■ TRUE FULL SERVICE MANUFACTURING

Our agile manufacturing is set up for small and large filling runs, with secondary packaging services such as labeling, coding (ink and UV), shrink sleeve application, case shrink wrapping, cellophane wrapping and bundling.



CERTIFIED



CERTIFIED



CERTIFIED



REGISTERED

### ■ OUR CERTIFICATIONS

- cGMP and OTC registered and certified
- ISO 9001 and ISO 22715 certified
- EPA and FDA registered and compliant
- Industrial Hemp and Alcohol manufacture licensed





## A WORLD CLASS 300,000 sq ft MANUFACTURING FACILITY

- A semi-automated high speed and high precision plant with production capabilities of up to 500,000 units per day
- 20 filling lines with container size capabilities ranging from 0.33 oz to over 1 gallon
- Machinery to fill packets, pouches, bottles, tubs, jars, tubes, pails, drums, totes and bottles
- A fabrication facility and engineering team capable of developing custom machinery as needed
- Blend & Fill capabilities for numerous product types: Surfactant, Emulsions, Gels, Oils, and Alcohol-based formulas
- Ancillary Equipment; Resin cappers, labelers (wrap and front and back), coders, induction sealing, cooling tunnels
- Automatic carton erectors and secondary kit packing
- Jacketed Mixing Kettles - sizes from 100 gallons up to 4,000 gallons
- Stainless Steel and Plastic Holding Tanks - sizes from 200 gallons up to 2,000 gallons
- Warehousing - 250,000 sq ft of component and finished product storage
- Shipping: Four shipping docs and four receiving docks

### ■ QUALITY INSIDE & OUT

We have an unwavering focus for quality and utilize our onsite analytical, microbiological, and final product testing labs to ensure only the highest quality products.



Our primary manufacturing facility is completely compliant for OTC (Over-The-Counter) drug manufacturing, and our Regulatory & Compliance team can help you navigate the FDA New Drug Application process if needed.

### PREMIUM CBD PRODUCT DEVELOPMENT POSSIBILITIES:

- |                            |                         |
|----------------------------|-------------------------|
| After Shave Care           | Lip Balm                |
| Bath Salts & Soaks         | Mouthwash               |
| Beard Oils                 | Muscle Balm             |
| Beverages                  | Oral Pain Relievers     |
| Body Lotion, Oils & Sprays | Pain Creams             |
| Body Wash                  | Personal Lubricants     |
| Breath Fresheners          | Salves & Topicals       |
| Capsules                   | Shampoos & Conditioners |
| Creams & Lotions           | Skin Care               |
| Energy Shots               | Soft Gels               |
| Eye Drops & Lubricants     | SPF Sunblock            |
| Eye Wash                   | Tablets                 |
| Facial Creams              | Teeth Whitening         |
| Foot Spa                   | Tinctures               |
| Hand & Foot Care           | Toothpaste              |
| Infused Edibles            | Vape Cartridges         |
| Infused Topical Patches    | Wart Removal            |

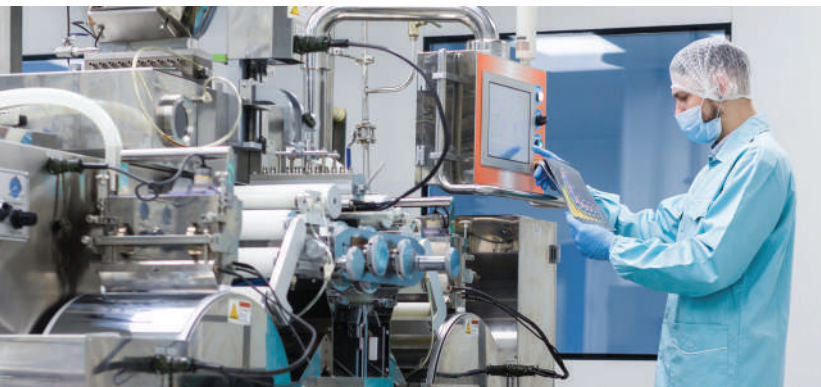

# THE HUMAN ENDOCANNABINOID SYSTEM

## CB1 & CB2 RECEPTORS

After 35 years of research, scientists have only just begun to understand the importance of the **Human Endocannabinoid System** (HECS). The discovery of the HECS is arguably the most important discovery in human physiology in the late Twentieth Century. Research has revealed that the HECS is responsible for maintaining and controlling the body's homeostasis, or balanced regulation of every system in the body. It does that through two known receptors called CB1 & CB2.

While the body produces its own endogenous cannabinoids, many scientists suggest that most people are now suffering from "Cannabinoid Deficiency". Without sufficient cannabinoids in our diet, the HECS operates at less than peak efficiency, resulting in a general decline in overall health. Supplementing our diets with full spectrum phytocannabinoids may be an essential component to achieving optimal health.

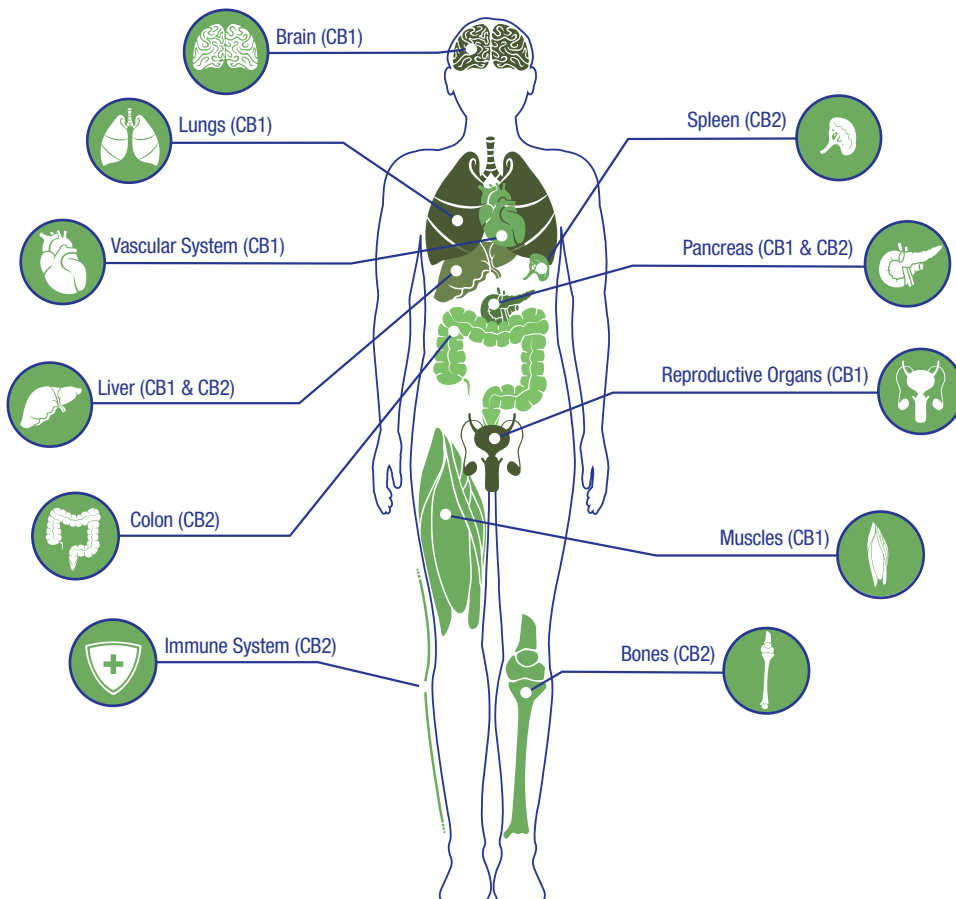

*The primary cannabinoid receptors are identified as Cannabinoid Type 1 receptors (CB1-R) and Cannabinoid Type 2 receptors (CB2-R). The receptors can be "unlocked" by three kinds of cannabinoids:*

### 1) Endocannabinoids

*Endogenous-fatty-acid cannabinoids produced naturally in the body (e.g., anandamide and 2-AG)*

### 2) Phytocannabinoids

*Concentrated in the oily resin of the buds and leaves of plants such as cannabis (e.g., THC and CBD)*

### 3) Synthetic Cannabinoids

*Manufactured by artificial means such as in a laboratory*



The Endocannabinoid System is found in every animal, except for insects, and regulates a broad range of biological functions. The ECS is a biochemical control system of neuromodulatory lipids (molecules that include fats, waxes, sterols and fat-soluble vitamins such as vitamins A, D, E and K and others) and specialized receptors configured to accept certain cannabinoids. In general, a given receptor will accept only particular classes of compounds and will be unaffected by other compounds, just as a specific key is needed to open a lock.

Specialized receptors are located throughout the human body, including but not limited to, in the hippocampus (memory, learning), the cerebral cortex (decision-making, emotional behavior), the cerebellum (motor control, coordination), putamen (movement, learning), the hypothalamus (appetite, body temperature) and the amygdala (emotions). When a specific cannabinoid or combination of cannabinoids bind to a specialized receptor, an event or a series of events, is triggered in the cell, resulting in a change in the cell's activity, its gene regulation and/or the signals that it sends to neighboring cells. This process is called "signal transduction."

First detected in the brain, science now shows that CB1-R are also located in many other organs, connective tissues, gonads and glands. CB1-R are not found in the medulla oblongata (the part of the brain stem responsible for respiratory and cardiovascular functions). CB1-R play an important role in the coordination of movements, spatial orientation, sensory perceptions (taste, touch, smell, hearing), cognitive performance and motivation.

The most important function of the CB1-R is the reduction of excessive or inadequate signaling by the neurotransmitters (messengers) in the brain. By the activation of the CB1-R, the hyperactivity or hypoactivity of the messengers (e.g., serotonin, dopamine) is regulated back into balance. For example, when THC binds to CB1-R, activity in the pain circuits is inhibited, thus resulting in reduced pain. Many other symptoms such as nausea, muscle spasticity and seizures can be alleviated or diminished with cannabinoid therapy.

CB2-R are primarily associated with the immune system and found outside of the brain in such places as the gut, spleen, liver, heart, kidneys, bones, blood vessels, lymph cells, endocrine glands and reproductive organs. For example, CBD is keyed to CB2-R, and good evidence shows CBD is a beneficial therapeutic strategy to lessen the impact of inflammatory and neuro-inflammatory diseases. Until recently, it was believed that CB-2R played no role with nerve cells or bundles. However, studies now show that it also plays an important role in the signal processing of the brain.

A third receptor that gets little attention is the transient receptor potential vanilloid-type one (TRPV1). The function of TRPV1 is to detect and regulate body temperature. In addition, TRPV1 is responsible for the sensations of extreme external heat and pain and is subject to desensitization. Therefore, if continuously stimulated, the pathway will eventually slow down or even stop. This raises therapeutic possibilities for agents to effectively treat certain kinds of neuropathic pain.



**Content Source:** MedicalJane.com

*Included for educational purposes only. It is highly recommended to obtain legal consultation prior to making specific health claims on your product.*

# Quanta

Quanta Inside

EXCLUSIVE WHOLESALE & LICENSE RESELLER

**Global Cannabinoids is very excited to partner with Quanta, Inc as their exclusive nationwide wholesale and license reseller.**

Quanta, Inc. is an applied science company focused on enhancing energy levels in plant matter, including hemp and cannabis, to increase performance within the human body, and has developed and patented a unique process for improving the performance of plant matter using quantum physics.

## How Does Quanta Technology Work?

Quantum Physics has proven that humans are bio-electric beings. This means our bodies use electric currents to do just about everything. People with higher levels of bio-electricity are more likely to be happier and healthier while those with low levels of bio-electricity are more likely to experience depression and illness.

The electric field of a human is the unity of positive (+) and negative (-) electric zones. In order to be healthy, the energetic balance must be maintained in the bio-energy system. Energetic balance and constant freely flowing of energy are important factors in your health and well-being.

Nerve cells communicate by releasing special molecules. Think of them as “keys”. These keys are intercepted by other nerve cells downstream. There are all types of molecular keys, each with its own distinctive shape. The surfaces of the target nerve cells are studded with receptors, which are like locks to fit the keys.

When the key fits into the receptor, the surface of the nerve cell changes in some way. For example, when the key molecule at right locks into the receptor on the surface of a nerve cell, it opens a door in the membrane that allows molecules to flood into the cell. This equalizes charges inside and outside the cell.

Quanta’s exclusive technology charges up molecules to create a strong bond in your receptors. This heightened energy and strong bond helps deliver nature’s elements to produce the largest possible desired response. In other words, Quanta Inside products have higher levels of energy, or bio-electricity and produce an experience with more “life”.

### STEP 1

Quanta technology begins by identifying targeted **naturally occurring elements** by their frequency.

### STEP 2

Once identified, Quanta then uses **magnetic** and **electric** frequencies to do two very important things at the sub-atomic level:

- *Un-pair electrons and polarizes them from the nucleus*
- *Increase the energy within a targeted molecule*

### STEP 3

Once charged up and polarized, targeted molecules move faster in your system and create a bond in your receptors to deliver an **energized and frictionless experience**.



WHITE PAPER

CBD in the  
Quantum Era  
– Polarization and its  
effects on  
anti-inflammatory  
abilities of  
cannabidiol (CBD)

**Quanta**

**Quantum biology** refers to applications of quantum mechanics and theoretical chemistry to biological objects and problems. Many biological processes involve the conversion of energy into forms that are usable for chemical transformations, and are quantum mechanical in nature.



#### AUTHORS

**Arthur Mikaelian, PhD**  
Beverly Hills, CA, US

**Jon Kavulic**  
Science Writer  
Boise, ID, US

**Josh Sinolinding**  
Medolife Corporation  
R & D Lab.  
Los Angeles, CA, US

#### ABSTRACT

Accelerated by broad legalization, the CBD market in the United States is exploding at an unprecedented rate. Quanta (headquartered in Los Angeles, California) originally entered the CBD product industry using first of a kind Mikaelian Resonance Technology or more commonly known in the CBD industry “Quanta’s patented polarization technology.” This technology is used to enhance the effectiveness and consistency of all Quanta products. For decades scientists have attempted to produce stable polarization of molecules and failed. This Polarization technology has achieved just that and is backed by multiple scientific tests confirming its efficacy. As such, Polarization is a historic technological breakthrough, which will revolutionize the way the world processes nutrients, medicines and active ingredients. Quanta possess an exclusive right to utilize the polarization in the preparation of its CBD (and other cannabinoid) products, offering it a unique competitive advantage in an emerging market.

---

#### CHALLENGES

Despite the modern Gold Rush that is the wildly expanding CBD market, many challenges do exist, though these challenges can also be seen as opportunities. The mainstream American CBD market is so new no definitive CBD brands have been established as far as the public is concerned. Many brands have been shown to have problems with product quality and have produced significantly inconsistent results for the user. The key challenge is how can an emerging brand gain user loyalty and define itself in the market as separate from the pack.

---

#### SOLUTIONS

Quanta has addressed this problem through its exclusive license of the polarization technology. This allows for a unique marketing strategy and a product that produces superior, consistent results in a manner, which provides a cost benefit to the company. These results are backed by scientific data, resulting in a new form evidence-based alternative solution.



## THE AMERICAN CBD MARKET

CBD has absolutely exploded into mainstream America. The Brightfield Group (a marketing research group specializing in the CBD industry) has estimated that the American CBD market will reach a stunning \$22 BILLION a year by 2022. CBD products are already available in national chains such as Kroger, CVS, Walgreens and Neiman Marcus.

## QUANTA, INC.

Quanta (a Nevada corporation) is a Los Angeles, California producer of CBD-products. Founded in 2016 by Eric Rice. It currently produces a variety of CBD products such as muscle rubs and vapes but is currently in the process of branching out into other cannabinoid products including those consisting of CBN and CBG. Quanta has a unique competitive advantage in the CBD market as all its products are processed using a form of “polarization” via Mikaelian Resonance Technology. Quanta has exclusive rights to this technology for cannabinoid processing.

## OUR SCIENTIFIC STUDY ON THE ANTI-INFLAMMATORY EFFECTS OF POLARIZED CBD

### Background

Inflammation is a rapid immune system response to injury and has been documented as early as the 1st century. The World Health Organization recognizes chronic inflammatory diseases as the leading cause of death in the world. Within the numerous inflammation pathways is a protein that has been the focus of many antiinflammatory drugs since its discovery: Cyclooxygenase, isoform 2 (COX-2). COX-2, also known as Prostaglandin endoperoxide H synthase 2 (PGHS2). This makes the COX enzymes an attractivetarget for non-steroidal anti-inflammatory drugs (NSAIDs), though COX-2 may be a preferred target to avoid inhibiting COX-1’s gastroprotective products. Cannabidiol (CBD) has a multitude of potential medicinal uses as an anticonvulsant, sedative and antiemetic, but a topic of intense study has been (CBD) and (CBDA)’s role as an anti-inflammatory drug [5].

### Materials and Methods

CBD was supplied in the form of an isolate powder. Purity was checked to be around 99.585% via UPLC-PDA by DB Labs (Las Vegas, USA). Recombinant COX-2 (human) enzyme was sourced from Cayman Chemical with their commercially available Fluorescent Inhibitor Screening Kit (Cayman Chemical Company, MI). CBD was prepared in ethanol prior to the assay. COX-2 activity was measured by the oxidation of 10-Acetyl-3,7-dihydroxyphenoxazine (ADHP) to resorufin as a byproduct of the reduction of PGG2 to PGH2. The assay was performed on a black 96 well plate in triplicate with fluorescence measured with emission/excitation at 485/535 nm.

**Annabelle Manalo, PhD**

Dr. Annabelle Manalo is a CBD expert who has been repeatedly featured in Forbes Magazine and has spoken before Congress regarding the medical potential of CBD. In a laboratory experiment, reviewed and endorsed by Dr. Manalo, polarized CBD utilizing Mikaelian Resonance Technology (MRT) was tested in comparison to nonpolarized CBD and a negative control in their inhibition of the COX-2 enzyme—a standard marker for inflammation.

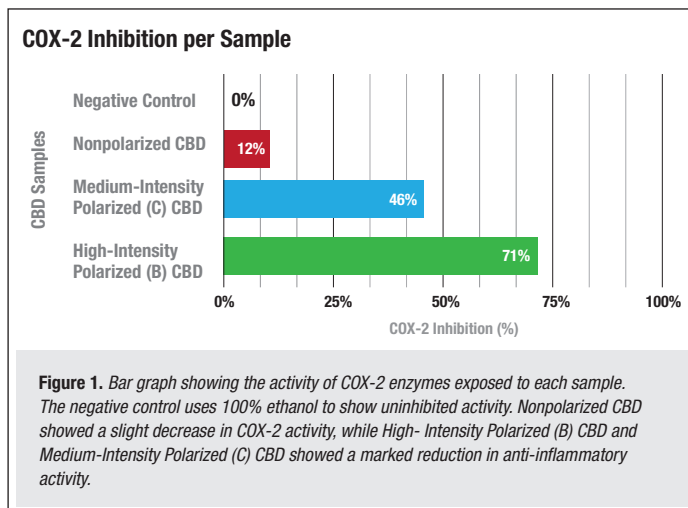

“COX 2 Inhibition is a key attraction to anti-inflammatory mechanisms today. The understanding of the role that cannabinoids play on COX 2 Inhibition, specifically CBD and its variations, is controversial. The data presented here lends promise to the importance of the stabilization of the CBD molecule whether by delivery or in this case, polarization.

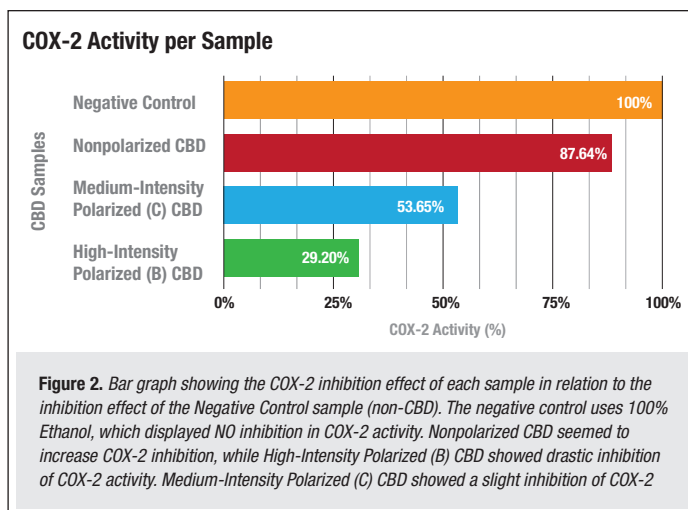

Furthermore, the possibility that CBD may cause an upregulation of COX2 while polarized CBD inhibits COX2 with such significance is a striking result and absolutely worth solidifying.

Does the polarization of the CBD molecule mimic the function of CBDA? More studies should follow in order to prove such a novel claim.”

Dr. Annabelle Manalo (May 2019)



## RESULTS

The negative control showed no inhibition of COX-2 activity; non-polarized CBD showed significant inhibition of COX-2. However, heavily polarized CBD processed with MRT was shown to be 572.81% MORE EFFECTIVE in inhibiting the activity of COX-2 than non-processed CBD. In summary, though non-processed CBD showed effectiveness in inhibiting inflammation, CBD processed using MRT was remarkably more potent, greatly inhibiting the activity of COX-2. In a brief exploratory study, polarized ibuprofen also shows promising results. The study is currently ongoing.

## SUMMARY AND FUTURE OUTLOOK

Due to the exclusivity Quanta possesses to access Polarization for all cannabinoids, Quanta is exceedingly well-positioned to become a dominant brand due to its marketing and product quality advantages. In addition, MRT's cost benefit advantage should lead to enhanced profitability for the company.

For the future Quanta is looking to expand into other product lines such as nootropics, anti-aging, skin care and agriculture. It should be noted, the studies done on the effectiveness of Polarization were using the fifth generation of the invention. The inventor, Dr. Arthur Mikaelian, is presently finalizing the completion of the seventh generation of the technology which he has optimistically described as a "giant leap forward" in the efficiency of the innovation. These are certainly historically exciting times for the CBD industry, Quanta, and the patented polarization technology.

## EXTENDED INFORMATION: MIKAELIAN RESONANCE TECHNOLOGY

Mikaelian Resonance Technology (Polarization) applies non-invasive, quantum biotechnology that is capable of significantly increasing the potency of bioactive natural organic or synthetic products, in some cases from 200% to 500%, as well as increasing their absorption and bioavailability.

Dr. Arthur Mikaelian, the inventor of Polarization, received a full US Patent in 2012 for his polarization technology. It is a profound scientific breakthrough that excites the electron state of specific molecules so that they more readily engage in biochemical activity. Polarization does this by specifically altering the spin of the electron field and pushing these electrons into a higher, outer orbit. In doing so, these MRT-processed molecules have a greater zone in which they can "latch onto" other molecules making them more reactive, intensifying their biochemical activity manyfold. Scientists have experimented for years with the excited electron state, but have repeatedly failed in achieving any consistent stabilization of the excited electron state, sometimes with the results only lasting seconds. MRT is a game-changing breakthrough in that the fifth-generation technology has produced commercially viable stability. This will allow manufacturers to reliably warehouse their product without fear of losing potency, so that they can nimbly respond to supply-chain needs.

Polarization will revolutionize nutritional, supplemental, and pharmaceutical processing and manufacturing. Polarization is inexpensive to implement in the manufacturing process and allows Quanta to use smaller amounts of active ingredients, while having stronger results for the consumer. This is a significant cost benefit to the company, as well as allowing for unique promotional claims using evidence-based results.

Polarization is going to change the way we do things and the way that products are formulated. In any industry if a business has an exclusive license to utilize Polarization, they will have a unique competitive advantage within that industry. This is the future.

### AMERICAN CBD MARKET \$22 BILLION BY 2022



**Figure 3.** As quoted in CBS News and Rolling Stone Magazine, The Brightfield Group (a marketing research group specializing in the CBD industry) has estimated that the American CBD market will reach a stunning \$22 BILLION a year by 2022 with CBD products being made available in national chains such as CVS, Walgreens and Neiman Marcus.

### EXTENDED INFORMATION: THE AMERICAN CBD MARKET

CBD (cannabidiol) is a marijuana-derived substance which in contrast to THC (tetrahydrocannabinol) does not have intoxicating effects when consumed. CBD products have seen explosive growth in recent years with truly impressive growth predicted for at least the next five years. In 2018 the American CBD market hit \$600 million, a 200% growth over the previous year. This was before the Farm Bill was passed on December 20th of that same year. The Farm Bill has legalized the production of hemp with a THC level of 0.3% or less, but placed no limitation upon its CBD content. As a result, we are expecting an explosion of legal CBD production in the United States, as farmers across the country have embraced the industry.

As quoted in CBS News and Rolling Stone Magazine, The Brightfield Group (a marketing research group specializing in the CBD industry) has estimated that the American CBD market will reach a stunning \$22 BILLION a year by 2022 with CBD products being made available in national chains such as CVS, Walgreens and Neiman Marcus.

### EXTENDED INFORMATION: VARIOUS STUDIES SHOWING THE POLARIZATION TECHNOLOGY’S EFFECTIVENESS

Quanta Inc. does not want to limit its activity to cannabinoids only. It would like to expand its product lines into nootropics, anti-aging, skin care and agriculture markets.

#### AGRICULTURE STUDY

The following research was aimed to establish effects of the Polarization Technology on Auxin plant growth hormone. This work investigated the exogenous effect of Mikaelian Resonance frequencies to Ryegrass seeds germination, where specific targeted Electromagnetic photon emission was directed to Ryegrass seeds prior to seeding.

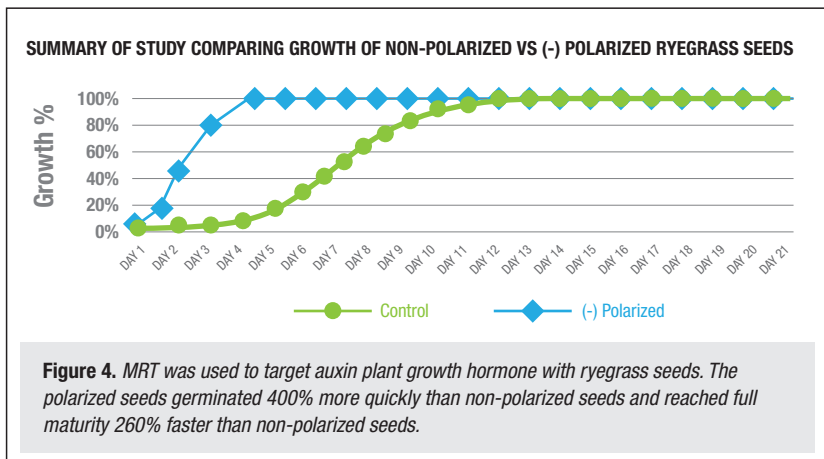

### STEM CELL STUDY

The aim of the below study was to assess the migratory capability of mononucleated pluripotent stem cells (MNCs) to target human hepatic sinusoidal endothelial cells (HHSEC, Adult) by integration of DNA conjugated gold nanoparticles (AuNP).

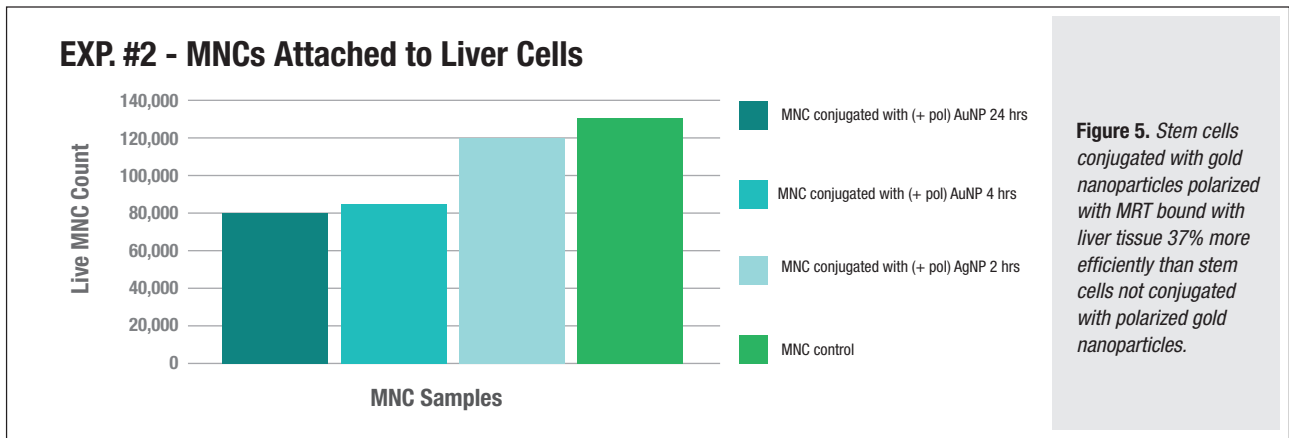

### STUDY OF THE EFFECTS OF SCORPION VENOM ON A PANCREATIC DUCTAL ADENOCARCINOMA CELL LINE

The study has validated an in vitro model, where in the various venom concentrations treated with polarization and conjugated with gold nanoparticles (AuNP), we observed a >95% apoptosis in the human pancreatic ductal adenocarcinoma (HPDAC) cell line.

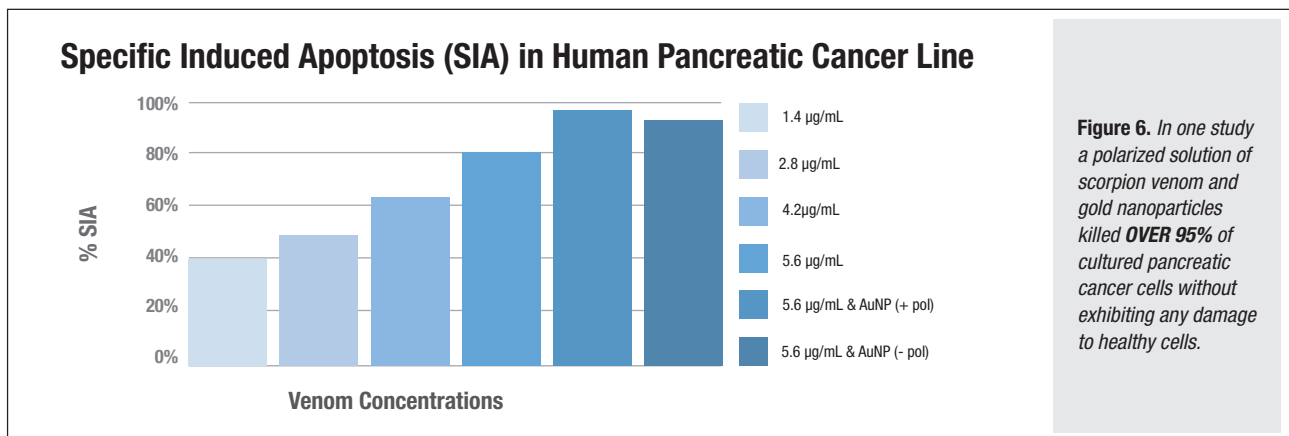

OUR PRODUCTS | RAW MATERIALS

# 2019

TRUE FULL SPECTRUM WHOLE HEMP EXTRACT

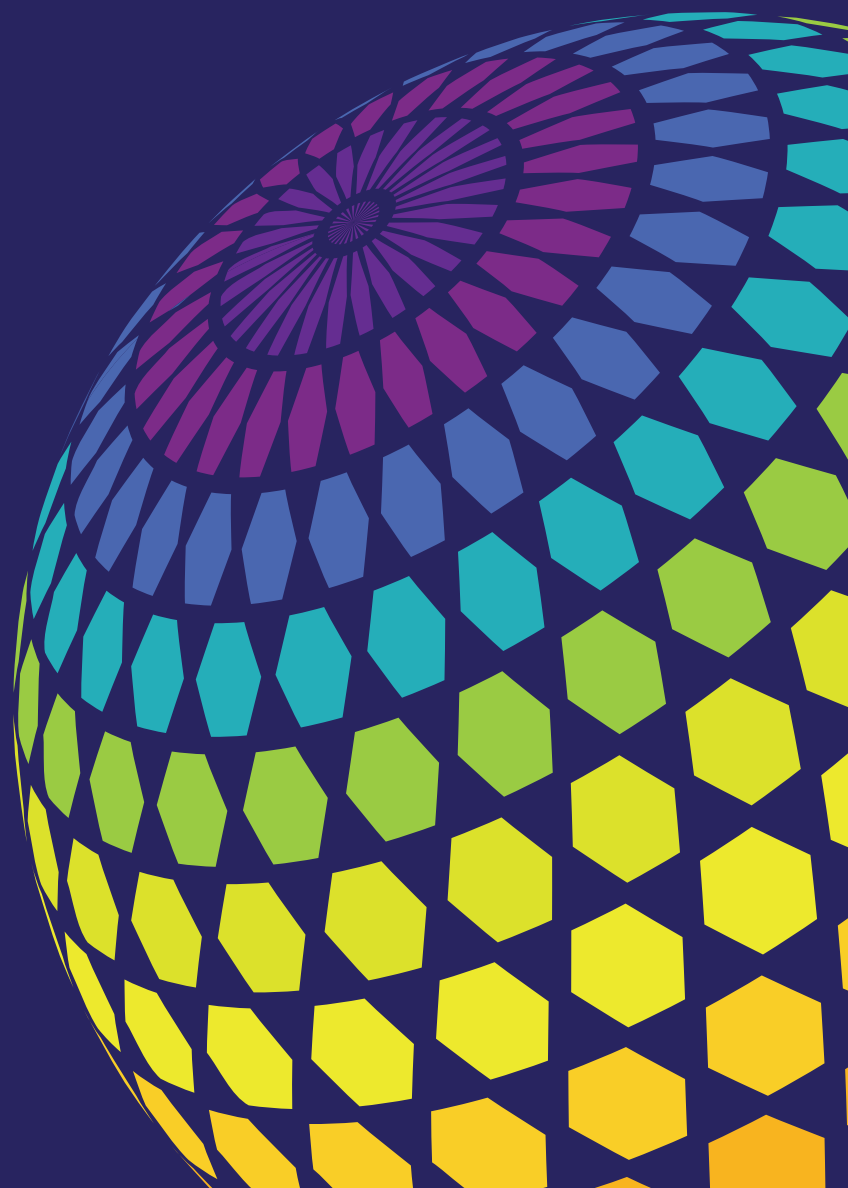

## TRUE FULL SPECTRUM WHOLE HEMP EXTRACT

### What is TRUE Full Spectrum?

#### The complete plant profile.

The complex biochemical interaction of the matrix of phytocannabinoids working synergistically in the body is referred to as the “entourage effect.” Cannabidiol is but one of more than 100 known phytocannabinoids that interact with the body’s endocannabinoid system (ECS) to help restore normal balance and physiological homeostasis.

**TRUE Full Spectrum** Phytocannabinoid-Rich (PCR) hemp oil contains a variety of synergistic compounds, which interact with one another to unlock the full power and potential of the plant. **TRUE Full Spectrum Hemp Oil Extract** contains a complete array of cannabinoids, including at least trace amounts of THC and terpenes. There certainly are specific health benefits that are attributed to the isolated CBD molecule, but the vast majority of cannabis compound clinical research suggests that the synergistic action of key phytocannabinoids and terpenes working together is truly what offers the widest range of potential medicinal benefits of cannabis.



#### KEY CANNABIS TERPENES

<b>Myrcene</b>	<b>Terpinolene</b>	<b>Humulene</b>
<b>Pinene</b>	<b>Camphene</b>	<b>Pulegone</b>
<b>Limonene</b>	<b>Terpineol</b>	<b>Sabinene</b>
<b>Garyophyllene</b>	<b>Phellandrene</b>	<b>Geraniol</b>
<b>Linalool</b>	<b>Carene</b>	

*A wide spectrum of non-psychoactive molecules that are known to act on neural receptors and neurotransmitters, enhance norepinephrine activity, and increase dopamine activity.*

**IN ITS ORIGINAL STATE, TRUE FULL SPECTRUM WHOLE HEMP EXTRACT CONTAINS 3% - 4% THC AND MUST BE DILUTED TO LESS THAN 0.3% THC FOR HEMP-DERIVED CBD PRODUCT FORMULATION.**

### KEY CANNABINOIDS

#### Cannabidiol (CBD)

A major phytocannabinoid, accounting for up to 40% of the plant extract. Extensive research has demonstrated CBD to be a powerful antioxidant and has the potential to treat a myriad of ischemic, age-related, inflammatory, and auto-immune disorders.

#### Delta 9 Tetrahydrocannabinol (THC)

The phytocannabinoid that is responsible for the psychoactive effects of medical cannabis.

#### Cannabichromene (CBC)

May contribute to the overall analgesic, anti-inflammatory and anti-fungal effects of medical cannabis.

#### Cannabinol (CBN)

A non-psychoactive cannabinoid with analgesic properties that reportedly aids in sleep and appetite regulation.

#### Cannabidivarin (CBDV)

A homolog of cannabidiol (CBD) that has been reported to have powerful anti-convulsive effects.

#### Tetrahydrocannabivarin (THCV)

A non-psychoactive precursor and regulator of various key phytocannabinoids.

#### Cannabigerivarin (CBGV)

The propyl homologue of cannabigerol (CBG), CBGV has been shown to be holding great potential for treating cancer. CBGV was shown to be cytostatic in leukaemic cells and caused a simultaneous arrest at all phases of the cell cycle.

#### Cannabigerol (CBG)

The non-acidic form of cannabigerolic acid, cannabigerol is an adaptogenic molecule and is the “parent molecule” from which several other cannabinoids are made.

## TRUE FULL SPECTRUM WHOLE HEMP EXTRACT

Derived from Registered Industrial Hemp that is hydrocarbon or ethanol-extracted, our **Phytocannabinoid-Rich (PCR) Hemp Oil** has a **TRUE Full Spectrum** of cannabinoids and terpenes and very low amounts of Delta 9 Tetrahydrocannabinol (between 3-4% THC).

Unlike isolated or synthetic cannabinoids, **TRUE Full Spectrum Whole Hemp Extract** refers to pure oil that features the complete plant profile of the same cannabinoids present in the original hemp plant providing an all-natural CBD hemp oil extract supplement that allows the cannabinoids to work together in what is called the “entourage effect” to achieve a natural state of homeostasis in the body. This winterized and decarboxylated oil is typically used for internal applications such as tinctures, gel caps, gummies, and a multitude of other applications where a true full spectrum oil is needed.

### Dominant Naturally Occurring Terpenes:

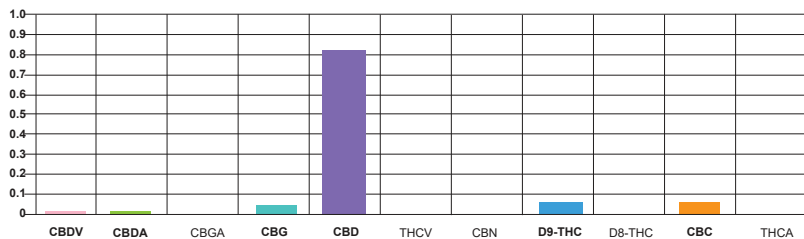
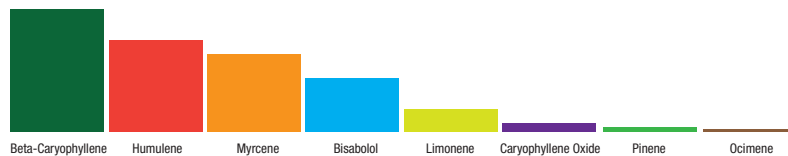

**Total Cannabinoid Range:** 60-85%

**CBD Range:** 50-73%

**THC Range (Pre Dilution):** 3.0-4.0%

**THC Range (Post Dilution):** 0.1%-0.3%

*Dilution available upon request.*

**Decarbed:** Yes.

**Non-Decarbed:** By request only.

**TRUE Full Spectrum:** Yes.

**Custom Potency:** Can be diluted to desired potency

**Appearance:** Thick, dark semi-solid oil

**Consistency:** Thick and sticky

**Contains Terpenes:** Yes

Scan to see typical lab analysis report:



**Packaging:** Sold in lots of 100 grams and 1 kilogram liters.

**Shelf Life:** 12 months unopened. Store in a cool, dark location.

**Formulating:** Note that crystallization of the CBD molecule occurs at concentrations of 60%+. Prior to formulating, the oil must be heated and liquified at 70-75° C and mixed thoroughly.

**Lab Analysis:** Lab must be instructed to thoroughly heat and liquify prior to testing. Attempting to sample the oil in a semi-solid/crystallized state will not result in accurate analysis.

### WHOLESALE PRICING

2 Gram Sample (by weight)	\$25
100 Grams (by weight)	\$800

### VOLUME PRICING

KILOS	PER GRAM	PER KILO
1	\$5.50	\$5,500
2	\$5.00	\$5,000
3	\$4.50	\$4,500
4	\$4.00	\$4,000
5	\$3.50	\$3,500
6-10	\$3.00	\$3,000
11-20	\$2.75	\$2,750
21-49	\$2.50	\$2,500
50-99	\$2.25	\$2,250
100+	Call for quote	

*Pricing includes dilution to below 0.3% THC with either Coconut Oil (MCT) or Hemp Seed Oil upon request.*

OUR PRODUCTS | RAW MATERIALS

# 2019

THC FREE WHOLE HEMP EXTRACT

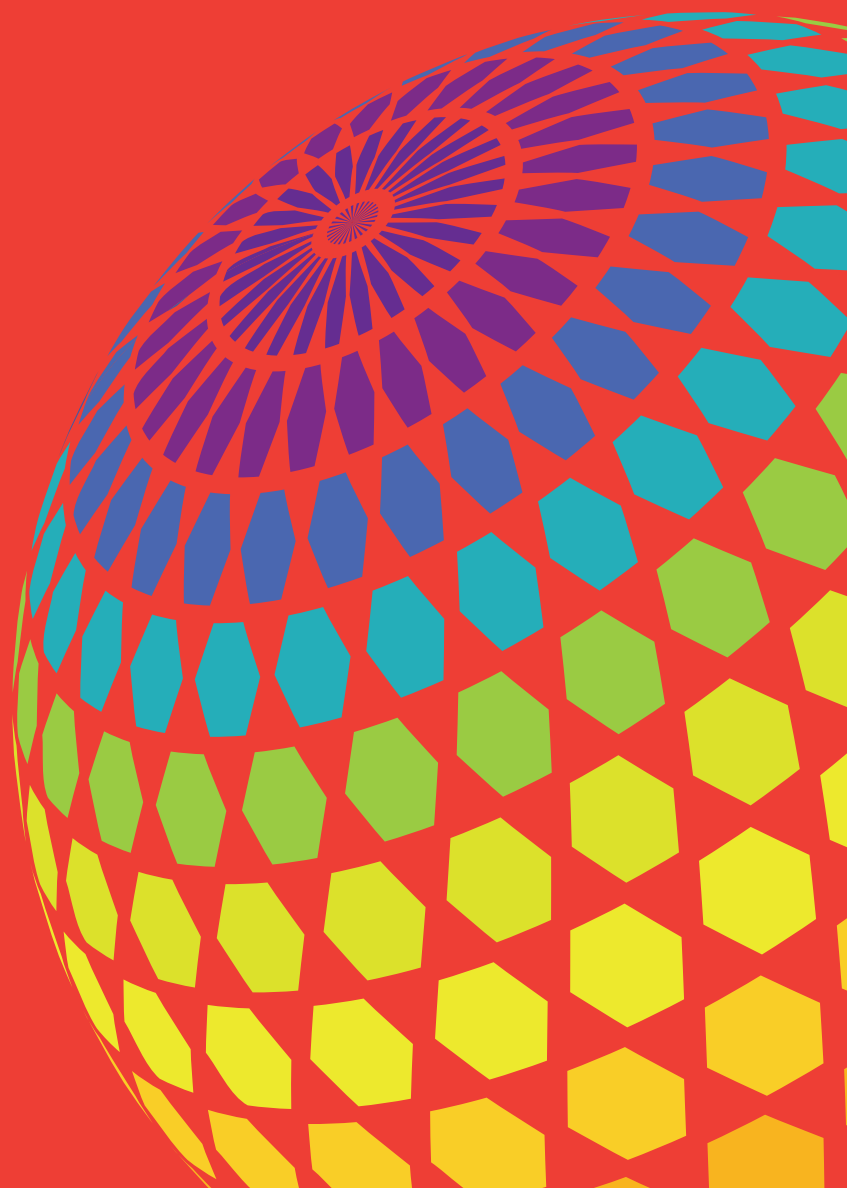

## THC FREE WHOLE HEMP EXTRACT

Derived from Registered Industrial Hemp that is CO2-extracted, our **THC Free Whole Hemp Extract** is winterized and decarboxylated to yield a cannabinoid-rich extract that is completely free of THC with a robust cannabinoid profile of **Cannabidiol (CBD)**, **Cannabigerol (CBG)**, **Cannabinol (CBN)** and **Cannabichromene (CBC)** with a range of naturally occurring terpenes.

This unique, competitively-priced raw material is suitable for formulation of sublingual tinctures, edibles, and animal health and wellness products where the absence of THC is required and a range of active cannabinoids and natural terpenes is preferred.



### Dominant Naturally Occurring Terpenes:

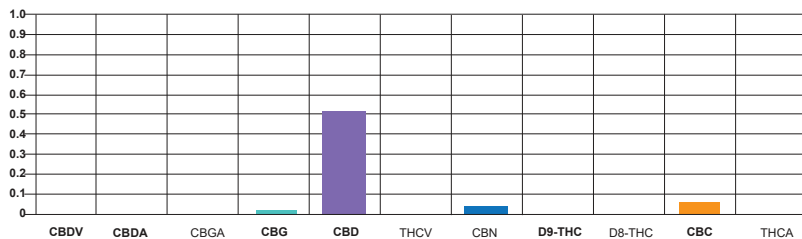
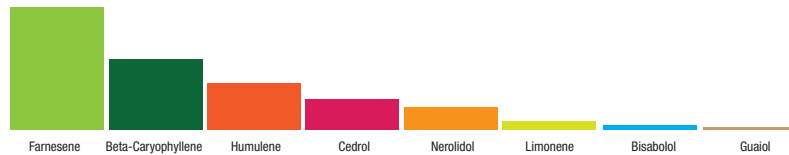

**Total Cannabinoid Range:** 50-65%

**CBD Range:** 45-55%

**THC Range:** 0%

**Decarbed:** Yes.

**Non-Decarbed:** By request only.

**TRUE Full Spectrum:** No

**Custom Potency:** Can be diluted to desired potency

**Appearance:** Thick, dark semi-solid oil

**Consistency:** Thick and sticky

**Contains Terpenes:** Yes

Scan to see typical lab analysis report:



**Packaging:** Sold in lots of 100 grams and 1 kilogram liters.

**Shelf Life:** 12 months unopened. Store in a cool, dark location.

**Formulating:** Note that crystallization of the CBD molecule occurs at concentrations of 60%+. Prior to formulating, the oil must be heated and liquified at 70-75° C and mixed thoroughly.

**Lab Analysis:** Lab must be instructed to thoroughly heat and liquify prior to testing. Attempting to sample the oil in a semi-solid/crystallized state will not result in accurate analysis.

### WHOLESALE PRICING

2 Gram Sample (by weight)	\$25
100 Grams (by weight)	\$1,000

### VOLUME PRICING

KILOS	PER GRAM	PER KILO
1	\$7.00	\$7,000
2	\$6.50	\$6,500
3	\$6.00	\$6,000
4	\$5.50	\$5,500
5	\$5.00	\$5,000
6-10	\$4.50	\$4,500
11-20	\$4.25	\$4,250
21-50	\$4.00	\$4,000
51-100	\$3.75	\$3,750
100+		Call for quote



OUR PRODUCTS | RAW MATERIALS

# 2019

FULL SPECTRUM HEMP OIL DISTILLATE

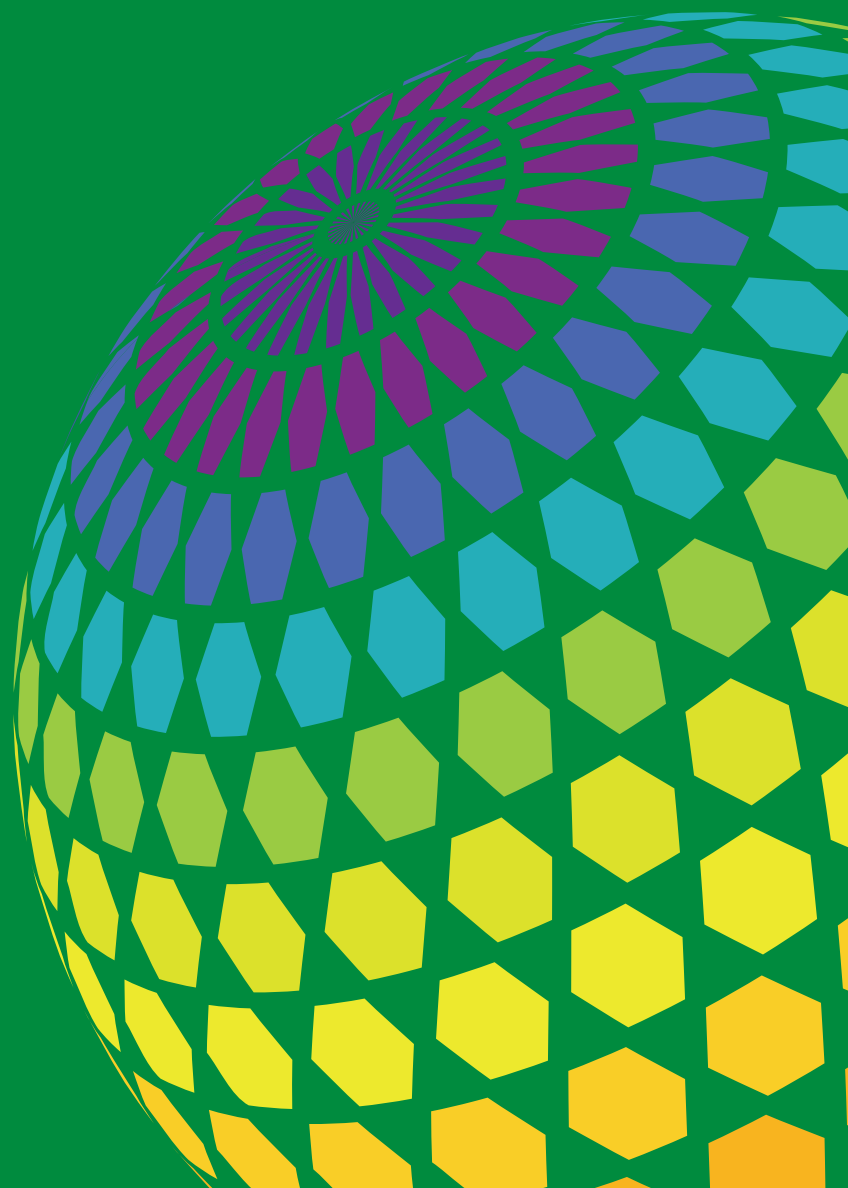

## FULL SPECTRUM HEMP OIL DISTILLATE

Our proprietary distillation process produces the highest quality oil in the world by removing all impurities, including chlorophyll, lipids, waxes, and other destabilizing compounds. By using only completely distilled phytocannabinoid-rich hemp oil, our products are more pure, more stable and have a longer shelf life than oils that are non-distilled.

This winterized, decarboxylated, and completely distilled oil is typically used for internal applications such as tinctures, gel caps, gummies, skin care and a multitude of other applications where a purified and concentrated full spectrum oil is needed.

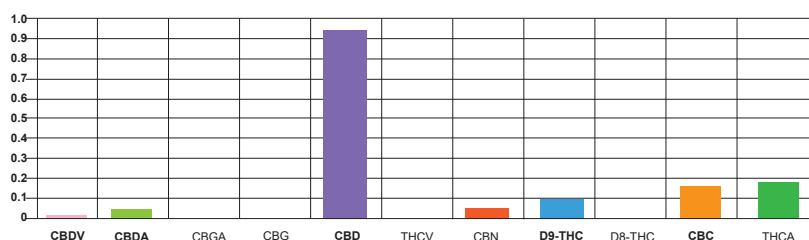

**Total Cannabinoid Range:** 80-93%

**CBD Range:** 75-85%

**THC Range (Pre Dilution):** 3.0-4.0%

**THC Range (Post Dilution):** 0.1%-0.3%

*Dilution available upon request.*

**Decarbed:** Yes.

**Full Spectrum:** Yes. Contains the cannabinoid profile minus parts of the plant profile such as the lipids waxes, and terpenes\*.

**Custom Potency:** Can be diluted to desired potency

**Color:** Medium to Dark Maple

**Appearance:** Thick dark semi-solid oil

**Consistency:** Thick and sticky

**Contains Terpenes:** No. Terpenes can be added for a customized profile.\*

Scan to see typical lab analysis report:



**Packaging:** Sold in lots of 100 grams and 1 kilogram liters.

**Shelf Life:** 12 months unopened. Store in a cool, dark location.

**Formulating:** Note that crystallization of the CBD molecule occurs at concentrations of 60%+. Prior to formulating, the oil must be heated and liquified at 70-75° C and mixed thoroughly.

**Lab Analysis:** Lab must be instructed to thoroughly heat and liquify distillate prior to testing. Attempting to sample the oil in a semi-solid/crystallized state will not result in accurate analysis.

*\*Naturally present terpenes are carefully separated during the extraction and purification process and are added back into the distillates to more accurately reflect their true profile as in nature. As such, terpene profiles are highly customizable.*

### WHOLESALE PRICING

2 Gram Sample (by weight)	\$25
100 Grams (by weight)	\$1,000

### VOLUME PRICING

KILOS	PER GRAM	PER KILO
1	\$7.00	\$7,000
2	\$6.50	\$6,500
3	\$6.00	\$6,000
4	\$5.50	\$5,500
5	\$5.00	\$5,000
6-10	\$4.50	\$4,500
11-20	\$4.25	\$4,250
21-50	\$4.00	\$4,000
51-100	\$3.75	\$3,750
100+	Call for quote	

*Pricing includes dilution to below 0.3% THC with either Coconut Oil (MCT) or Hemp Seed Oil upon request.*

# 2019

OUR PRODUCTS | RAW MATERIALS

THC FREE BROAD SPECTRUM CBD DISTILLATE

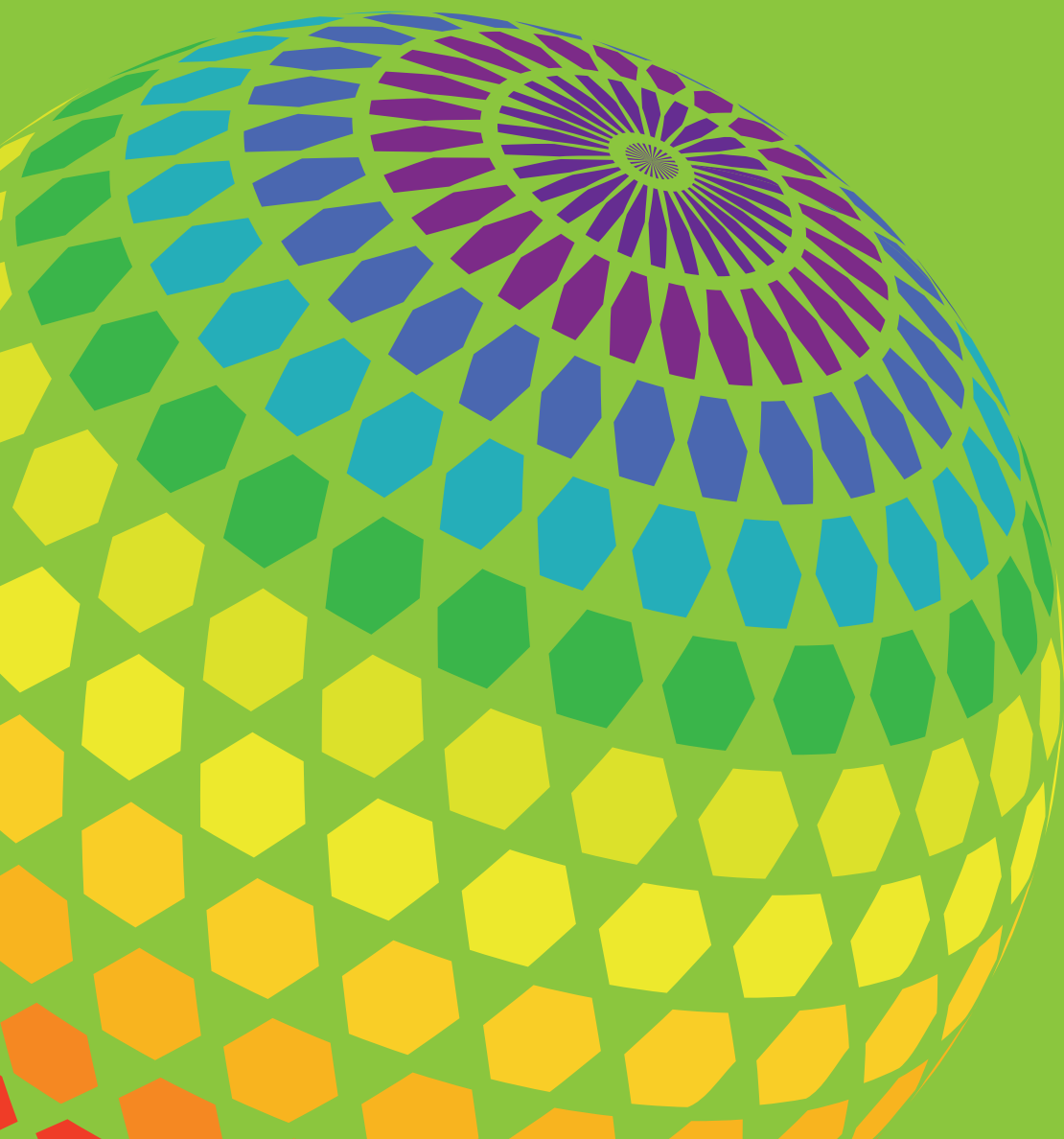

## THC FREE BROAD SPECTRUM CBD DISTILLATE

Our **Broad Spectrum THC Free Hemp Oil Distillate** features numerous phytocannabinoids and has **zero percent THC**. By breaking down the cannabinoids and terpenes into their individual compound solutions, they can then be recombined into various formulas with complete control and precision, allowing our company to individualize a particular CBD distillate blend.

The application possibilities associated with this cannabinoid distillate are exciting. This very pure CBD oil contains little residual flavors and aromas and is perfect for all kinds of practical applications. Furthermore, distillates can be applied many different ways, be it through oral, sublingual, or topical application, or even through vaporization and inhalation (e.g. dabbing). Raw CBD distillates can even be used as-is or combined with other products to create powerful medicinal combinations with broad finished product applications.

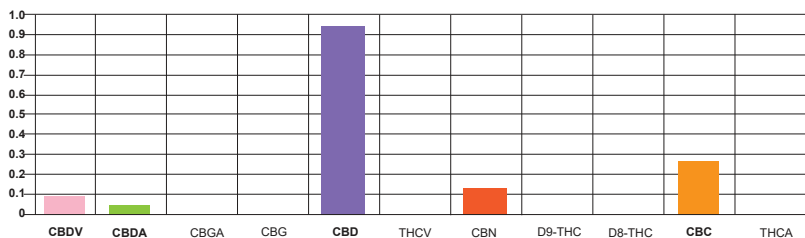

**Total Cannabinoid Range:** 80-95%

**CBD Range:** 70-90%

**THC Range:** 0% THC

**Decarbed:** Yes

**TRUE Full Spectrum:** No

**Broad Spectrum:** Yes

**Custom Potency:** Can be diluted to desired potency

**Color:** Light to dark honey

**Appearance:** Semi solid

**Consistency:** Medium viscosity

Scan to see typical lab analysis report:



### WHOLESALE PRICING

2 Gram Sample (by weight)	\$50
100 Grams (by weight)	\$1,200

### VOLUME PRICING

KILOS	PER GRAM	PER KILO
1	\$10.00	\$10,000
2	\$9.75	\$9,750
3-5	\$9.50	\$9,500
6-9	\$9.25	\$9,250
10-15	\$9.00	\$9,000
16-20	\$8.75	\$8,750
21-25	\$8.50	\$8,500
26-30	\$8.00	\$8,000
31-50	\$7.75	\$7,750
51-100	\$7.00	\$7,000
100+	Call for quote	

**1 kilogram = 1,000,000 active milligrams**

**Packaging:** Sold in lots of 100 grams and kilos (*measured by per milligrams of active cannabinoids, not by weight*)

**Shelf Life:** 12 months unopened. Store in a cool, dark location.

**Formulating:** Note that crystallization of the CBD molecule occurs at concentrations of 60%+ in our standard distillate. Prior to formulating, the oil must be heated and liquified at 70-75° C and mixed thoroughly.

**Lab Analysis:** Lab must be instructed to thoroughly heat and liquify distillate prior to testing. Attempting to sample the oil in a semi-solid/crystallized state will not result in accurate analysis.

# 2019

OUR PRODUCTS | RAW MATERIALS

THC FREE BROAD SPECTRUM CRYSTAL RESISTANT CBD DISTILLATE

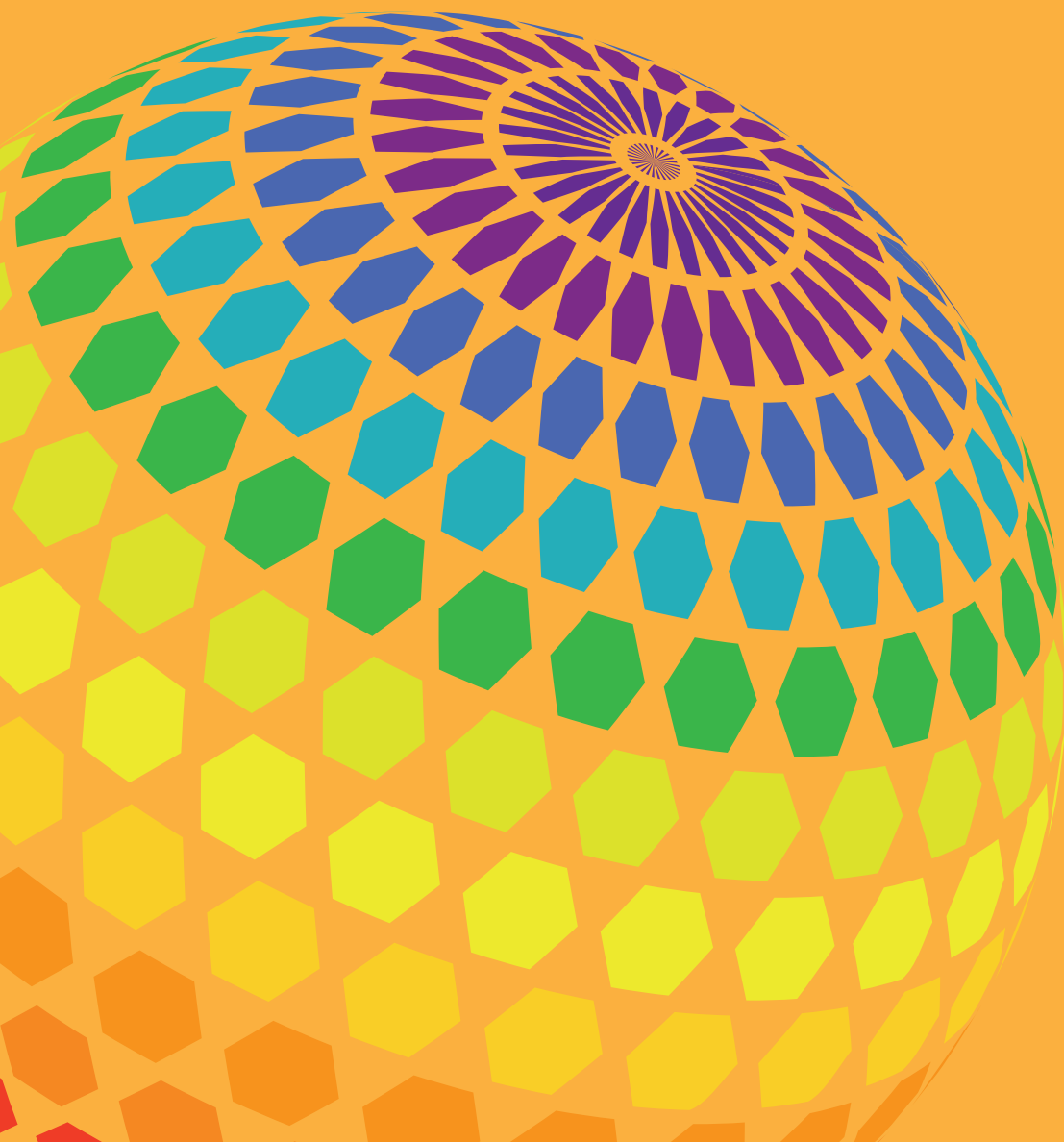

## THC FREE BROAD SPECTRUM CRYSTAL RESISTANT CBD DISTILLATE

Our exclusive **THC Free Crystal Resistant Broad Spectrum Distillate** features an array of cannabinoids, but unlike other CBD-rich distillates with cannabidiol concentrations higher than 60%, our Crystal Resistant distillate will not crystalize at high CBD concentrations. This makes it the ultimate phytocannabinoid-rich distillate option for vape cartridges.

Like our standard **Broad Spectrum THC Free Hemp Oil Distillate**, our crystal resistant option is 100% THC Free, and is *exceptionally rich* in the rare cannabinoids Cannabigerol (**CBG**) and Cannabinol (**CBN**), and Cannabichromene (**CBC**).

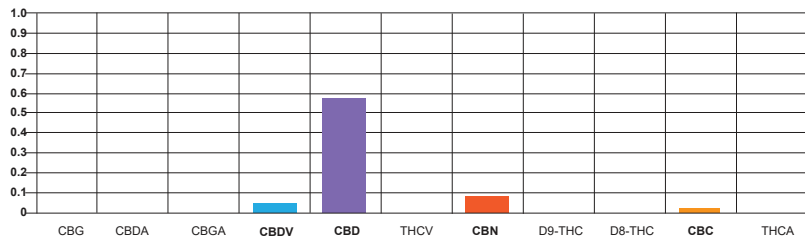

**Total Cannabinoid Range:** 70-80%

**CBD Range:** 50-65%

**THC Range:** 0% THC

**Decarbed:** Yes

**Full Spectrum:** No

**Broad Spectrum:** Yes

**Custom Potency:** Can be diluted to desired potency

**Color:** Light to medium honey

**Appearance:** Liquid

**Consistency:** Medium viscosity

**Contains Terpenes:** No. Terpenes can be added for a customized profile.\*

Scan to see typical lab analysis report:



**Packaging:** Sold in lots of 100 grams and 1 kilogram liters.

**Shelf Life:** 12 months unopened. Store in a cool, dark location.

*\*Naturally present terpenes are carefully separated during the extraction and purification process and are added back into the distillates to more accurately reflect their true profile as in nature. As such, terpene profiles are highly customizable.*

### WHOLESALE PRICING

2 Gram Sample (by weight)	\$50
100 Grams (by weight)	\$2,000

### VOLUME PRICING

KILOS	PER GRAM	PER KILO
1	\$14.00	\$14,000
2	\$13.75	\$13,750
3-5	\$13.50	\$13,500
6-9	\$12.75	\$12,750
10-15	\$12.50	\$12,500
16-20	\$12.25	\$12,250
21-25	\$12.00	\$12,000
26-30	\$11.75	\$11,750
31-50	\$11.50	\$11,500
51-100	\$11.00	\$11,000
100+	Call for quote	

# 2019

OUR PRODUCTS | RAW MATERIALS

THC FREE PARTIAL SPECTRUM CBD DISTILLATE

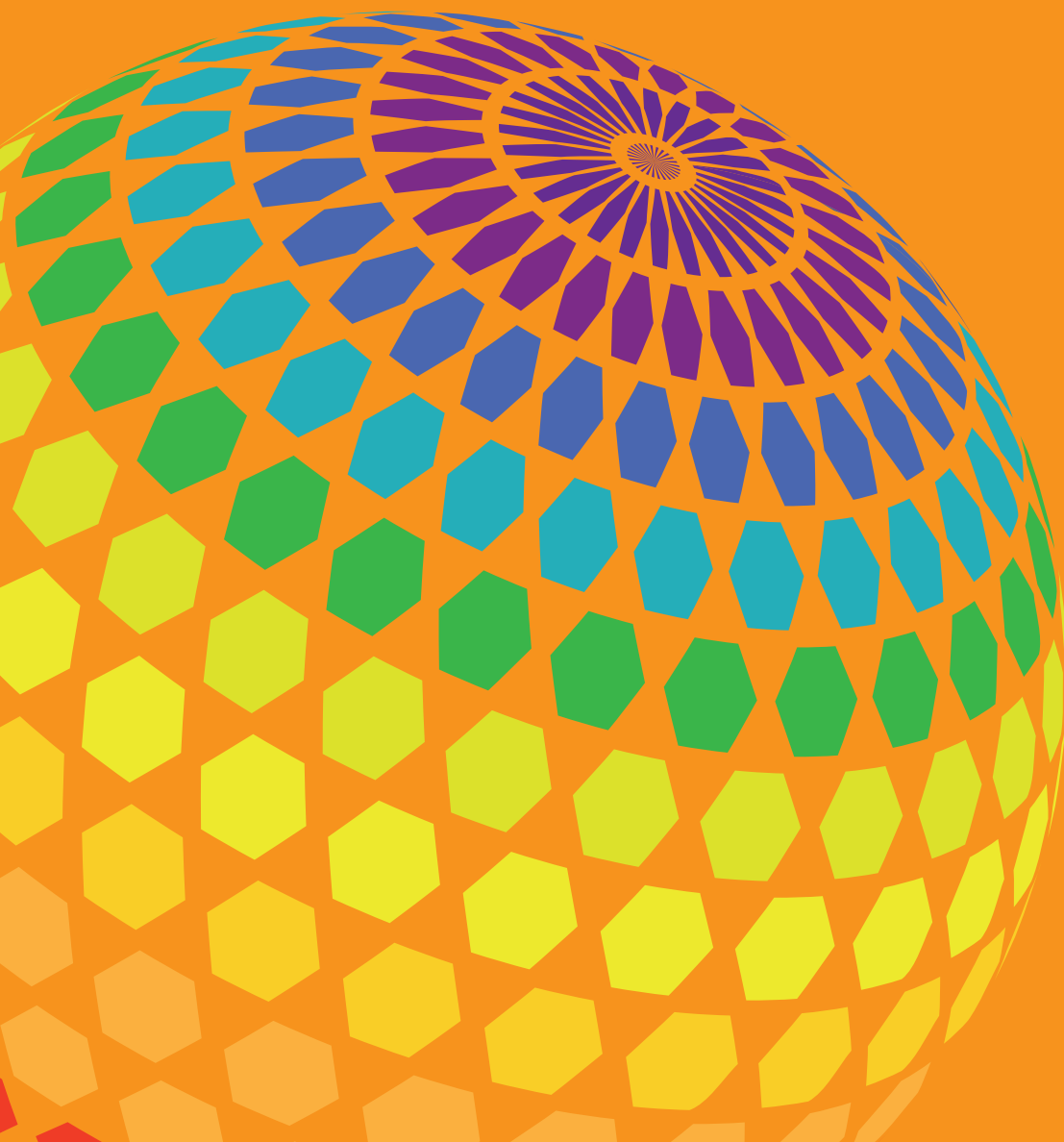

## THC FREE PARTIAL SPECTRUM CBD DISTILLATE

Our **THC Free Partial Spectrum CBD Distillate** features a high concentration of CBD and is suitable for a range of product development applications where a high potency, refined hemp oil distillate might be preferred over crystalline isolate.

The presence of the rare cannabinoid Cannabichromene (**CBC**) supports the “entourage effect” and binds with vanilloid receptor 1 (TRPV1) and transient receptor potential ankyrin 1 (TRPA1), both of which are linked to pain perception.

Applications include CBD tinctures, edibles, topicals and skin care products, as well as animal health and wellness products.

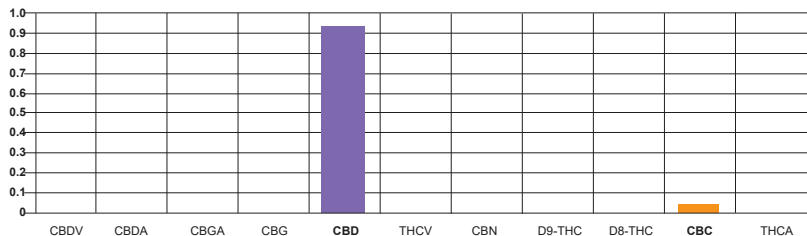

**Total Cannabinoid Range:** 80-95%

**CBD Range:** 75-93%

**THC Range:** 0% THC

**Decarbed:** Yes

**Full Spectrum:** No

**Broad Spectrum:** No

**Custom Potency:** Can be diluted to desired potency

**Color:** Light to medium honey

**Appearance:** Semi-solid oil

**Consistency:** Medium viscosity

**Contains Terpenes:** No. Terpenes can be added for a customized profile.\*

Scan to see typical lab analysis report:



**Packaging:** Sold in lots of 100 grams and 1 kilogram liters.

**Shelf Life:** 12 months unopened. Store in a cool, dark location.

**Formulating:** Note that crystallization of the CBD molecule occurs at concentrations of 60%+ in our standard distillate. Prior to formulating, the oil must be heated and liquified at 70-75° C and mixed thoroughly.

**Lab Analysis:** Lab must be instructed to thoroughly heat and liquify distillate prior to testing. Attempting to sample the oil in a semi-solid/crystallized state will not result in accurate analysis.

*\*Naturally present terpenes are carefully separated during the extraction and purification process and are added back into the distillates to more accurately reflect their true profile as in nature. As such, terpene profiles are highly customizable.*

### WHOLESALE PRICING

2 Gram Sample (by weight)	\$25
100 Grams (by weight)	\$1,200

### VOLUME PRICING

KILOS	PER GRAM	PER KILO
1	\$9.00	\$9,000
2	\$8.75	\$8,750
3	\$8.50	\$8,500
4	\$8.00	\$8,000
5	\$7.75	\$7,750
6-10	\$7.50	\$7,500
11-20	\$7.00	\$7,000
21-50	\$6.75	\$6,750
51-100	\$6.25	\$6,250
100+	Call for quote	



# 2019

OUR PRODUCTS | RAW MATERIALS

THC FREE PARTIAL SPECTRUM CBN DISTILLATE

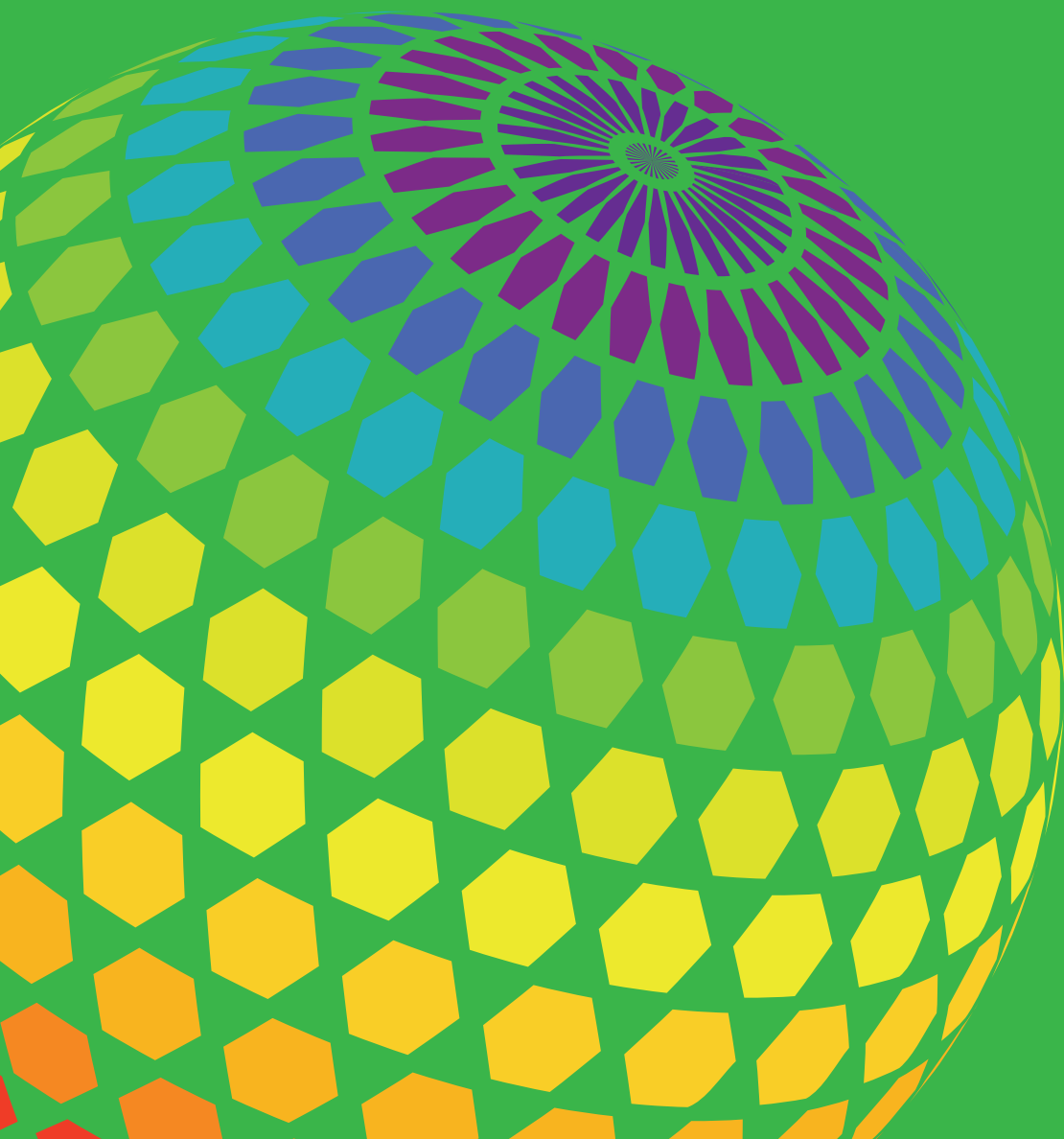

## THC FREE PARTIAL SPECTRUM CBN DISTILLATE

**Cannabinol (CBN)** is a highly valued cannabinoid for its range medicinal benefits that include its effectiveness as a sleep aid, regulation of the immune system and its role in the “entourage effect” to relieve pain and inflammation caused by many conditions.

Our **THC Free Partial Spectrum CBN Distillate** is refined and purified through multi-phase distillation and is regarded as a premium partial spectrum distillate that is exceptionally rich in CBN as well as the synergistic cannabinoid Cannabichromene (**CBC**). This **CBN Distillate** can be formulated into a myriad of applications for consumer product use, or for research purposes.

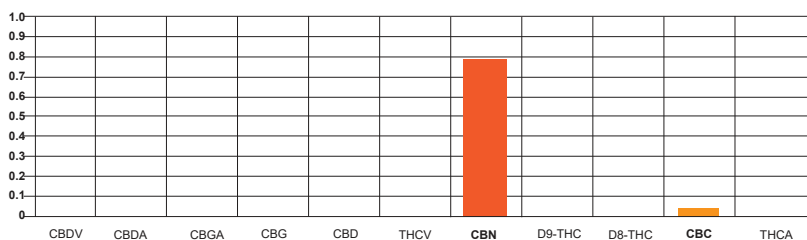

**Total Cannabinoid Range:** 75-80%

**CBN Range:** 65-70%

**CBC Range:** 5-8%

**THC Range:** 0% THC

**Decarbed:** Yes

**Full Spectrum:** No

**Partial Spectrum:** Yes

**Custom Potency:** Can be diluted to desired potency

**Color:** Light to medium honey

**Appearance:** Liquid

**Consistency:** Medium viscosity

**Contains Terpenes:** No\*

Scan to see typical lab analysis report:



### WHOLESALE PRICING

2 Gram Sample (by weight)	\$150
10 Gram Sample (by active)	\$800
100 grams (by active)	\$8,000

### VOLUME PRICING

KILOS	PER GRAM	PER KILO
1	\$70.00	\$70,000
2	\$65.00	\$65,000
3	\$60.00	\$60,000
4	\$55.00	\$55,000
5-10	\$50.00	\$50,000
11-20	\$45.00	\$45,000
21-50	\$40.00	\$40,000
50-100	\$35.00	\$35,000
100+		Call for quote

**Packaging:** Sold in lots of 100 grams and 1 kilogram liters.

**Shelf Life:** 12 months unopened. Store in a cool, dark location.



**Lab Analysis:** Lab must be instructed to thoroughly heat and liquify distillate prior to testing. Attempting to sample the oil in a semi-solid/crystallized state will not result in accurate analysis.

*\*Naturally present terpenes are carefully separated during the extraction and purification process and are added back into the distillates to more accurately reflect their true profile as in nature. As such, terpene profiles are highly customizable.*

# 2019

OUR PRODUCTS | RAW MATERIALS

PURE CBD & CANNABINOID ISOLATES



## PURE CBD & CANNABINOID ISOLATES

Our Registered Industrial Hemp-derived pure cannabinoid isolates test at a minimum of 99%+ purity and can be ordered in bulk quantities. All pure CBD and cannabinoid isolates are 3rd party lab tested and verified 100% THC Free.

- 100% THC Free
- 100% Odor Free
- Pure White
- Nothing Synthetic
- No Residual Solvents
- No Heavy Metals
- No Pesticides
- Non-GMO
- COAs Available on Request

**Our cannabinoid isolates are the most stable and purest in the world.** Because of the exclusive and proprietary manufacturing processes we use and the high percentage of CBD and CBN naturally present in our plants, our pure cannabinoid isolate crystals break down at a much higher temperature than typical isolates manufactured from suppliers using low quality overseas industrial hemp with genetics based on fiber production. As a result, our pure 99%+ CBD is perfect for baking, cooking, confections and various formulations requiring heat while other inferior produced isolate will experience a loss rate of up to 25% during formulations.



DERIVED FROM REGISTERED INDUSTRIAL HEMP

### A truly superior CBD isolate crystal

Our registered industrial hemp produces naturally over 18% Cannabidiol on average. Compare this to true industrial hemp that produces less than a fraction of a percent of CBD.

To produce our award winning CBD crystals, we only need to remove 20-30% of the plant material - unlike our competitors who start at 2-10% CBD and have to remove 90-98% of plant material over and over again (which significantly weakens the CBD molecule).

Because of our high CBD hemp plant starting material, and our gentle refining process, our CBD isolate molecules are not damaged or weakened by any harsh solvents, chemicals, or grueling refining process.

As a result, our CBD isolate has a much longer shelf life, is molecularly stronger and less susceptible to degradation from light and heat.

**Supply Contracts available for monthly bulk purchase amounts.**



### CBD Isolate Applications

- Pharmaceuticals
- Dietary Supplements
- Medical Devices
- Cosmetics
- Edibles
- Beverages
- Topicals



**Name:** (-)-trans-Cannabidiol

**CAS Number:** 13956-29-1

**IUPAC Name:** 2-[(1R,6R)-3-Methyl-6-(1-methylethenyl)-2-cyclohexen-1-yl]-5-pentyl-1,3-benzenediol

**Chemical Formula:** C21H30O2

**Molecular Weight:** 314.47 g/mol

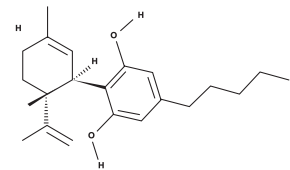

## THC FREE CRYSTALLINE CBD ISOLATE

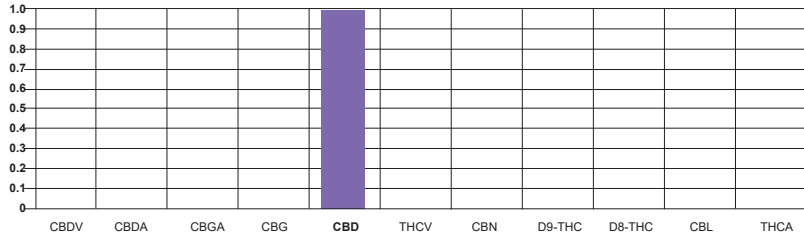

- 100% THC Free
- 100% Odor Free
- Pure White
- Nothing Synthetic
- No Residual Solvents
- No Heavy Metals
- No Pesticides
- Non-GMO

Scan to see typical lab analysis report:



**Packaging:** Sold in lots of 100 grams and kilograms.

**Shelf Life:** 12 months unopened. Store in a cool, dark location.

### WHOLESALE PRICING

2 Gram Sample (by weight)	\$25
100 Grams (by weight)	\$1,000

### VOLUME PRICING

KILOS	PER GRAM	PER KILO
1	\$5.50	\$5,500
2	\$5.40	\$5,400
3	\$5.30	\$5,300
4	\$5.20	\$5,200
5	\$5.10	\$5,100
6-10	\$5.00	\$5,000
11-15	\$4.80	\$4,800
16-50	\$4.50	\$4,500
51-100	\$4.25	\$4,250
100+	<i>Call for quote</i>	

## THC FREE CRYSTALLINE CBG ISOLATE

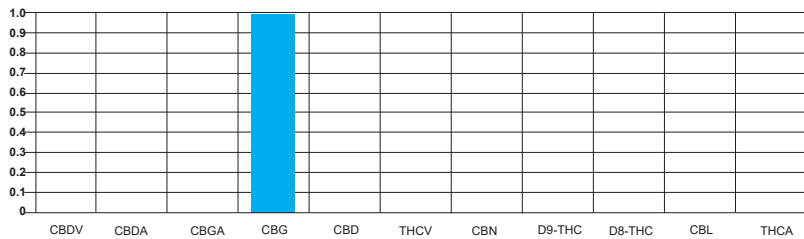

- 100% THC Free
- 100% Odor Free
- Pure White
- Nothing Synthetic
- No Residual Solvents
- No Heavy Metals
- No Pesticides
- Non-GMO

Scan to see typical lab analysis report:



**Packaging:** Sold in lots of 100 grams and kilograms.

**Shelf Life:** 12 months unopened. Store in a cool, dark location.

### WHOLESALE PRICING

2 Gram Sample (by weight)	\$150
10 Grams (by active)	\$800
100 Grams (by active)	\$9,000

### VOLUME PRICING

KILOS	PER GRAM	PER KILO
1	\$60.00	\$60,000
2	\$55.00	\$55,000
3-5	\$50.00	\$50,000
6-10	\$45.00	\$45,000
11-20	\$40.00	\$40,000
21-50	\$37.50	\$37,500
51-100	\$37.00	\$37,000
100+	<i>Call for quote</i>	

# 2019

OUR PRODUCTS | RAW MATERIALS

## WATER SOLUBLE CANNABINOIDS



## WATER SOLUBLE CANNABINOIDS

**Global Cannabinoids** offers 20% concentration **Full Spectrum** and **THC Free** Water Soluble Liquid Concentrates. Our water soluble hemp-derived phytocannabinoid-rich (PCR) formulations are based on a nanoparticulate delivery system of microemulsions. This water soluble technology is the delivery system of the future for cannabinoids. Smaller particle sizes lead to much higher absorption and duration of action rates within the body.

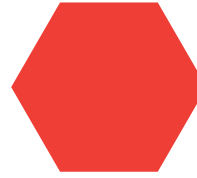

Standard Oil



Liposomal  
Microemulsion



Nano-Sized  
Microemulsion



**Global Cannabinoids'** nanoemulsions are a finely-engineered formula that uses optimized composition and a unique process to manufacture. The average size of our hemp oil droplet is approximately 25 (~25) nanometers, compared with 100-5000 nanometers that is usually obtained by using the industry standard liposomal delivery method.



DERIVED FROM REGISTERED INDUSTRIAL HEMP

Hemp oil nanoemulsions are now being used in a number of commercial areas including the cosmetic, pharmaceutical and food industries. Their lipophilic (oily) interior (i.e. ability to dissolve in fats, oils and lipids) makes nanoemulsions a much better option for transporting lipophilic compounds compared to liposomes, since nanoemulsions more efficiently enable a higher absorption of active ingredients across the cell membrane. Due to their transparent properties and extremely small droplet size of nanoemulsions, there is no phase-separation (oil separating from water). This allows for the formulation of sprayable products.

- Completely Water Soluble
- Nanoparticle Delivery System
- Micro Emulsions
- Fully Absorbable
- More Bioavailable
- No Heavy Metals
- No Pesticides
- Non-GMO
- GMP Compliant
- Custom Formulations Available (MOQ Applicable)

## WATER SOLUBLE PRODUCT OPTIONS

### Full Spectrum Water Soluble Liquids

A 20% concentration (200 mg cannabinoids per mL) water soluble PCR liquid solution that can be used in the formulation of a variety of CBD products such as drink products and sublingual tinctures.

### THC Free Water Soluble Liquid

A 20% concentration (200 mg CBD per mL) pure CBD water soluble crystalline nano formulation concentrate that has very little to no taste or color because it is made with purified THC free distillate.



## FULL SPECTRUM WATER SOLUBLE LIQUID CONCENTRATE

20% concentration **Full Spectrum Water Soluble Liquid Concentrate.**

- Easily used in functional beverages and shots, water-soluble tinctures, chocolates and other ingestible products.
- Rapid Nano-Activated bioavailability and bioactivity. Feel the products take effect within 3-5 minutes. Enhances primary bioavailable absorption into the body, but also at a particle size which is bioactive at the cellular level quickly.
- Truly flavorless with no masking agents required
- Maintains product clarity up to 25 mg per 500 mL bottle
- Dissolves readily into any beverage or liquid at any temperature with minimal agitation and no foaming.
- No artificial flavors, colors or sweeteners. Natural preservatives are added in trace amounts.
- True 20% cannabinoid concentration by weight. 1 drop (~50 mg) contains ~10 mg full spectrum cannabinoids.



Standard Oil



Liposomal Microemulsion



Nano-Sized Microemulsion

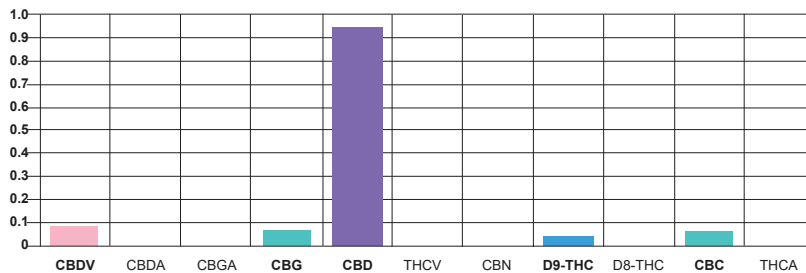

**Inactive Ingredients:** Ultra-Pure Nano Water, Coconut (MCT) Oil, Proprietary Blend of All Natural Gums, Vegetable Glycerine, Citric Acid, Potassium Sorbate, Sodium Benzoate

**THC Range:** <0.3% THC

**Cannabinoid Concentration:** 20% ( 200 mg per mL)

**Decarbed:** Yes

**Particle Size:** ~25 Nanometers particle size

**Full Spectrum:** Yes

**Custom Potency:** Can be formulated to various potencies

**Character/Appearance:** Milky white liquid

**Taste:** Truly flavorless with no masking agents required

Scan to see typical lab analysis report:



**Storage:** Cool and dry, below 30°C, avoid direct sunlight

**Shelf Life:** 18 months unopened–6 months after opening in sealed container

**Packaging:** Sold in 60mL amber glass bottles and 1 liter plastic bottles

### WHOLESALE PRICING

3 mL Sample (600 mg actives)	\$25
60 mL (12,000 mg actives)	\$720

### VOLUME PRICING

LITERS	PER mL	PER LITER
1-5	\$9.00	\$9,000
6-10	\$7.00	\$7,000
11-20	\$6.00	\$6,000
21-50	\$5.50	\$5,500
51-100	\$5.00	\$5,000
100+	Call for quote	

**1 Milliliter = 200 active milligrams**

**1 Liter = 200,000 active milligrams**



## THC FREE WATER SOLUBLE LIQUID CONCENTRATE

20% concentration **THC Free Water Soluble Liquid Concentrate**.

- Easily used in functional beverages and shots, water-soluble tinctures, chocolates and other ingestible products.
- Rapid Nano-Activated bioavailability and bioactivity. Feel the products take effect within 3-5 minutes. Enhances primary bioavailable absorption into the body, but also at a particle size which is bioactive at the cellular level quickly.
- Truly flavorless with no masking agents required
- Maintains product clarity up to 25 mg per 500 mL bottle
- Dissolves readily into any beverage or liquid at any temperature with minimal agitation and no foaming.
- No artificial flavors, colors or sweeteners. Natural preservatives are added in trace amounts.
- True 20% cannabinoid concentration by weight. 1 drop (~50 mg) contains ~10 mg CBD



Standard Oil



Liposomal Microemulsion



Nano-Sized Microemulsion

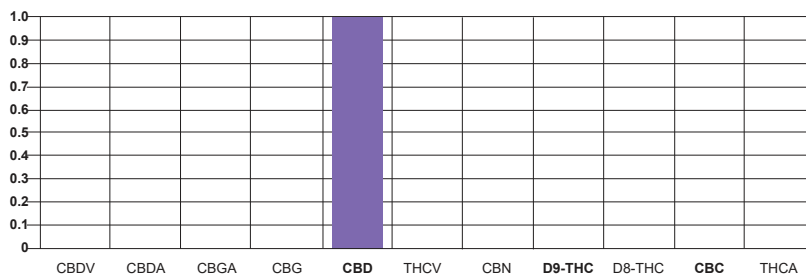

**Inactive Ingredients:** Ultra-Pure Nano Water, Coconut (MCT) Oil, Proprietary Blend of All Natural Gums, Vegetable Glycerine, Citric Acid, Potassium Sorbate, Sodium Benzoate

**THC Range:** <0.3% THC

**Cannabinoid Concentration:** 20% ( 200 mg per mL)

**Decarbed:** Yes

**Particle Size:** ~25 Nanometers particle size

**Full Spectrum:** No

**Custom Potency:** Can be formulated to various potencies

**Character/Appearance:** Milky white liquid

**Taste:** Truly flavorless with no masking agents required

Scan to see typical lab analysis report:



**Storage:** Cool and dry, below 30°C, avoid direct sunlight

**Shelf Life:** 18 months unopened—6 months after opening in sealed container

**Packaging:** Sold in 60mL amber glass bottles and 1 liter plastic bottles

### WHOLESALE PRICING

3 mL Sample (600 mg actives)	\$25
60 mL (12,000 mg actives)	\$720

### VOLUME PRICING

LITERS	PER mL	PER LITER
1-5	\$9.00	\$9,000
6-10	\$7.00	\$7,000
11-20	\$6.00	\$6,000
21-50	\$5.50	\$5,500
51-100	\$5.00	\$5,000
100+	Call for quote	

**1 Milliliter = 200 active milligrams**

**1 Liter = 200,000 active milligrams**

## FULL SPECTRUM NANO-INFUSED WATER SOLUBLE POWDER



### 8% concentration Full Spectrum Nano-Infused Water Soluble Powder

- Easily used in encapsulated powdered supplement blends and baked goods
- Rapid Nano-Activated bioavailability and bioactivity. Feel the products take effect within 3-5 minutes. Enhances primary bioavailable absorption into the body, but also at a particle size which is bioactive at the cellular level quickly.
- No artificial flavors, colors or preservatives
- True 8% cannabinoid concentration by weight. 1 gram contains ~80 mg full spectrum cannabinoids



Standard Oil



Liposomal Microemulsion



Nano-Sized Microemulsion

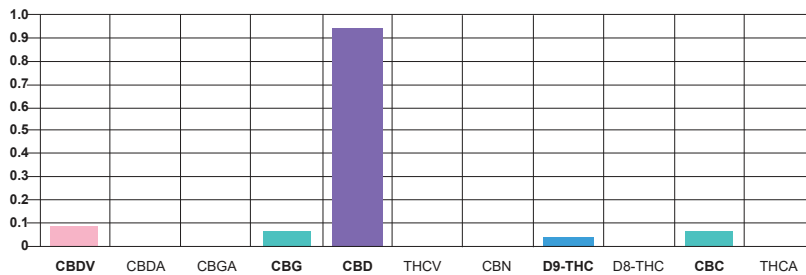

**Inactive Ingredients:** Rice Derived Maltodextrin, Sorbic Acid

**THC Range:** <0.3% THC

**Cannabinoid Concentration:** 8% (80 mg per gram)

**Decarbed:** Yes

**Full Spectrum:** Yes

**Character/Appearance:** Yellowish white powder (varies by batch)

**Taste:** Mild hemp herbal flavor

**Storage:** Cool and dry, below 30°C, avoid direct sunlight

Scan to see typical lab analysis report:



**Shelf Life:** 18 months unopened—6 months after opening in sealed container

**Packaging:** Sold in 100 gram and 1 kilogram containers

### WHOLESALE PRICING

2 gram Sample (160 mg actives)	\$25
100 grams	\$450

### VOLUME PRICING

KILOS	PER GRAM	PER KILO
1-5	\$4.50	\$4,500
6-10	\$4.00	\$4,000
11-20	\$3.50	\$3,500
21-50	\$3.25	\$3,250
51-100	\$3.00	\$3,000
100+		Call for quote

**1 Gram = 80 active milligrams**

**1 Kilogram = 80,000 active milligrams**

## THC FREE NANO-INFUSED WATER SOLUBLE POWDER



### 20% concentration **THC Free Nano-Infused Water Soluble Powder**

- Easily used in encapsulated powdered supplement blends and baked goods
- Rapid Nano-Activated bioavailability and bioactivity. Feel the products take effect within 3-5 minutes. Enhances primary bioavailable absorption into the body, but also at a particle size which is bioactive at the cellular level quickly.
- No artificial flavors, colors or preservatives
- True 20% cannabinoid concentration by weight. 1 gram contains ~200 mg cannabidiol



Standard Oil



Liposomal Microemulsion



Nano-Sized Microemulsion

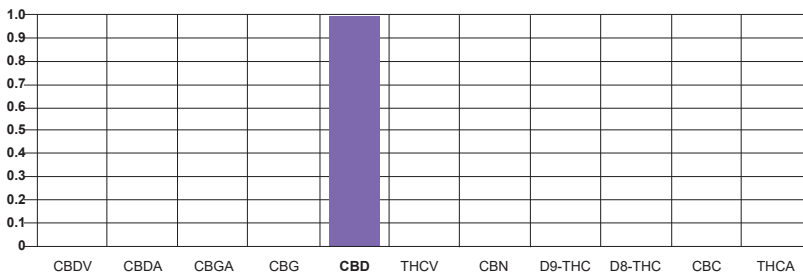

**Inactive Ingredients:** Rice Derived Maltodextrin, Sorbic Acid

**THC Range:** 0% THC

**Cannabinoid Concentration:** 20% ( 200 mg per gram)

**Decarbed:** Yes

**Full Spectrum:** Yes

**Character/Appearance:** White to off-white powder (varies by batch)

**Taste:** Flavorless

**Storage:** Cool and dry, below 30°C, avoid direct sunlight

Scan to see typical lab analysis report:



**Shelf Life:** 18 months unopened—6 months after opening in sealed container

**Packaging:** Sold in 100 gram and 1 kilogram containers

### WHOLESALE PRICING

2 gram Sample (160 mg actives)	\$25
100 grams	\$900

### VOLUME PRICING

KILOS	PER GRAM	PER KILO
1-5	\$9.00	\$9,000
6-10	\$8.00	\$8,000
11-20	\$7.00	\$7,000
21-50	\$6.00	\$6,000
51-100	\$5.00	\$5,000
100+		Call for quote

**1 Gram = 200 active milligrams**

**1 Kilogram = 200,000 active milligrams**

OUR PRODUCTS | RAW MATERIALS

# 2019

LIQUID TERPENES & STRAIN PROFILES

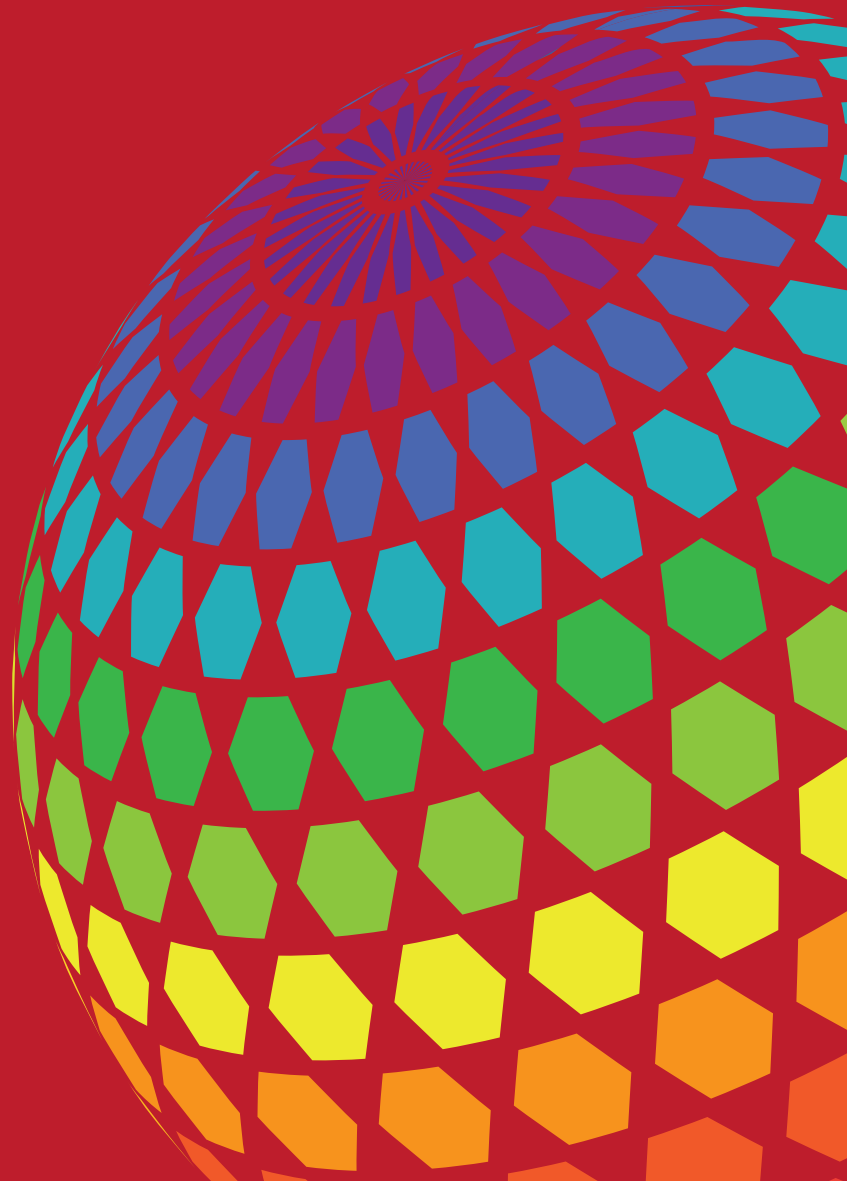

## LIQUID TERPENES & STRAIN PROFILES

Our liquid terpenes are natural, food grade, Non-GMO, organic steam-distilled terpenes from various plant sources from around the world. They can be used individually to take advantage of each terpene's unique effect or combined in different formulas for product development. Cannabis-derived terpenes available.



### AVAILABLE TERPENE ISOLATES

- |                      |                   |               |
|----------------------|-------------------|---------------|
| ■ Alpha Bisabolol    | ■ Citronellol     | ■ Nerol       |
| ■ Alpha Phellandrene | ■ Delta 3 Carene  | ■ Nerolidol   |
| ■ Alpha Pinene       | ■ Eucalyptol      | ■ Ocimene     |
| ■ Beta Caryophyllene | ■ Eugenol         | ■ Para-Cymene |
| ■ Beta Pinene        | ■ Gamma Terpinene | ■ Phytol      |
| ■ Cadinene           | ■ Geraniol        | ■ Pulegone    |
| ■ Camphene           | ■ Humulene        | ■ Terpeneol   |
| ■ Camphor            | ■ Limonene        | ■ Terpinolene |
| ■ Citral             | ■ Linalool        | ■ Valencene   |



### HYBRID STRAINS

- ACDC
- DogWalker OG
- Girlscout Cookies
- Headband
- Sunset Sherbert
- Super Lemon Haze
- XJ-13 Hybrid
- Tangie
- OG Kush
- Cherry Pie

### SATIVA STRAINS

- ATF
- Durban Poison
- Green Crack
- Pineapple Express
- Sativa Blend
- Super Sour Diesel
- Trainwreck
- Blue Dream
- Lemon Skunk
- Strawnana
- Goji OG
- Wifi OG

### INDICA STRAINS

- Granddaddy Purple
- Indica
- Tahoe OG
- Gorilla Glue #4
- Blue Cheese
- Orange Cookies
- SFV OG
- Clementine
- Gelato
- Banana Kush
- Zkittles

### TYPICAL EFFECT PROFILES

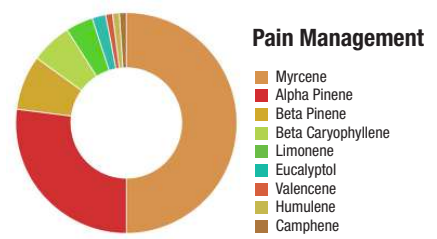
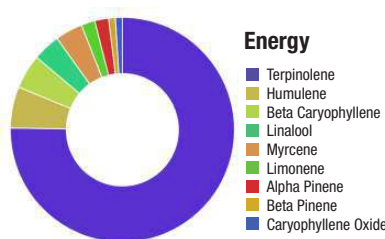
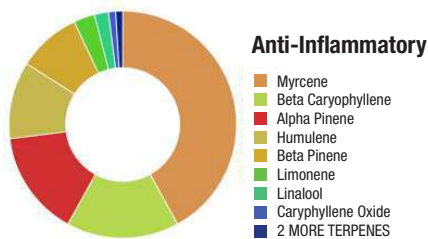

*Endless Possibilities! Inquire about additional standard effect profiles and custom formulations. See page 27 to learn more...*

# KEY CANNABIS TERPENES

## BETA-CARYOPHYLLENE

Beta-caryophyllene is a sesquiterpene found in many plants such as Thai basil, cloves, cinnamon leaves and black pepper, and in minor quantities in lavender. Its aroma has been described as peppery, woody and/or spicy. Caryophyllene is the only terpene known to interact with the endocannabinoid system (CB2). Studies show  $\beta$ -caryophyllene holds promise in cancer treatment plans. Research shows that  $\beta$ -caryophyllene selectively binds to the CB2 receptor and that it is a functional CB2 agonist. Further,  $\beta$ -caryophyllene was identified as a functional non-psychoactive CB2 receptor ligand in foodstuff and as a macrocyclic anti-inflammatory cannabinoid in cannabis.

## CAMPHENE

Camphene is monoterpene which emits pungent odors of damp woodlands and fir needles. Camphene may play a critical role in cardiovascular disease. Clinical studies have found camphene reduces plasma cholesterol and triglycerides in hyperlipidemic rats. Given the importance that the control of hyperlipidemia plays in heart disease, the results of this study provide insight into how camphene might be used as an alternative to pharmaceutical lipid lowering agents which are proven to cause intestinal problems, liver damage and muscle inflammation. This finding alone warrants further investigation.

## CARENE

Delta-3-carene is a bicyclic monoterpene with a sweet, pungent odor. It is found naturally in many healthy, beneficial essential oils, including cypress oil, juniper berry oil and fir needle essential oils. In higher concentrations, delta-3-carene can be a central nervous system depressant. It is often used to dry out excess body fluids, such as tears, mucus, and sweat.

## GERANIOL

Geraniol produces a sweet, delightful smell similar to roses. This makes geraniol a popular choice for many bath and body products. It is also known to be an effective mosquito repellent. Medically, geraniol shows promise in the treatment of neuropathy.

## HUMULENE

Humulene is a sesquiterpene also known as  $\alpha$ -humulene and  $\alpha$ -caryophyllene; an isomer of  $\beta$ -caryophyllene. Humulene is found in hops, cannabis sativa strains, and Vietnamese coriander, among other naturally occurring substances. Humulene is what gives beer its distinct 'hoppy' aroma. Humulene is

considered to be anti-tumor, anti-bacterial, anti-inflammatory, and anorectic (suppresses appetite). It has commonly been blended with  $\beta$ -caryophyllene and used as a major remedy for inflammation. Humulene has been used for generations in Chinese medicine. It aids in weight loss by acting as an appetite suppressant.

## LINALOOL

Linalool is a monoterpene and has been described as having floral and lavender undertones. Varieties high in linalool promote calming, relaxing effects. Linalool has been used for centuries as a sleep aid. Linalool lessens the anxious emotions provoked by pure THC, thus making it helpful in the treatment of both psychosis and anxiety. Studies also suggest that linalool boosts the immune system; can significantly reduce lung inflammation; and can restore cognitive and emotional function (*making it useful in the treatment of Alzheimer's disease*).

## LIMONENE

Limonene is a monoterpene and one of two major compounds formed from pinene. As the name suggests, varieties high in limonene have strong citrusy smells like oranges, lemons and limes. Strains high in limonene promote a general uplift in mood and attitude. This citrusy terpene is the major constituent in citrus fruit rinds, rosemary, juniper and peppermint, as well as in several pine needle oils. Limonene is highly absorbed by inhalation and quickly appears in the bloodstream. Clinical studies have shown that it assists in the absorption of other terpenes through the skin and other body tissue.

## MYRCENE

Myrcene, specifically  $\beta$ -myrcene, is a monoterpene and the most common terpene produced by cannabis (some varieties contain up to 60% of the essential oil). Its aroma has been described as musky, earthy, herbal – akin to cloves. A high myrcene level in cannabis (usually above 0.5%) results in the well-known "couch-lock" effect of classic Indica medicinal cannabis strains. Myrcene is found in oil of hops, citrus fruits, bay leaves, eucalyptus, wild thyme, lemon grass and many other plants. Myrcene has some very special medicinal properties, including lowering the resistance across the blood to brain barrier, allowing itself and many other chemicals to cross the barrier easier and more quickly.

## PHELLANDRENE

Phellandrene is described as pepperminty, with a slight scent of citrus. Phellandrene is believed to have special medicinal values. It has been used in Traditional Chinese Medicine to treat digestive disorders. It is one of the main compounds in turmeric leaf oil, which is used to prevent and treat systemic fungal infections.

## PINENE

Akin to its name, pinene has distinctive aromas of pine and fir. Pinene is one of the principal monoterpenes that is important physiologically in both plants and animals. It tends to react with other chemicals, forming a variety of other terpenes (like limonene) and other compounds. Pinene is used in medicine as an anti-inflammatory, expectorant, bronchodilator and local antiseptic. Clinical studies indicate that the effects of THC may be lessened if mixed with pinene.

## PULEGONE

Pulegone, a monocyclic monoterpene, is a minor component of cannabis. Higher concentrations of pulegone are found in rosemary. Rosemary breaks down acetylcholine in the brain, allowing nerve cells to communicate more effectively with one another. An ethnopharmacology study indicates pulegone may have significant sedative and fever-reducing properties. It may also alleviate the side effects of short-term memory loss sometimes associated with long term use of THC.

## TERPINEOL

$\alpha$ -Terpineol, terpinen-4-ol, and 4-terpineol are three closely related monoterpenes. The aroma of terpineol has been compared to lilacs and flower blossoms. Terpineol is often found in cannabis varieties that have high pinene levels, which unfortunately mask the fragrant aromas of terpineol. Terpineol, specifically  $\alpha$ -terpineol, is known to have calming, relaxing effects. It also exhibits antibiotic, AChE inhibitor and antioxidant antimalarial properties.

## TERPINOLENE

Terpinolene is a common component of sage and rosemary and is found in the oil derived from Monterey cypress. Its largest use in the United States is in soaps and perfumes. It is also a great insect repellent. Terpinolene is known to have a piney aroma with slight herbal and floral nuances. It tends to have a sweet flavor reminiscent of citrus fruits like oranges and lemons. Terpinolene has been found to be a central nervous system depressant used to induce drowsiness or sleep or to reduce psychological excitement or anxiety. Further, terpinolene was found to markedly reduce the protein expression of AKT1 in K562 cells and inhibited cell proliferation involved in a variety of human cancers.

**CONTENT SOURCE:** MedicalJane.com

*Included for educational purposes only. It is highly recommended to obtain legal consultation prior to making specific health claims on your product.*

# 2019

STANDARD CBD OIL TINCTURES / DROPS

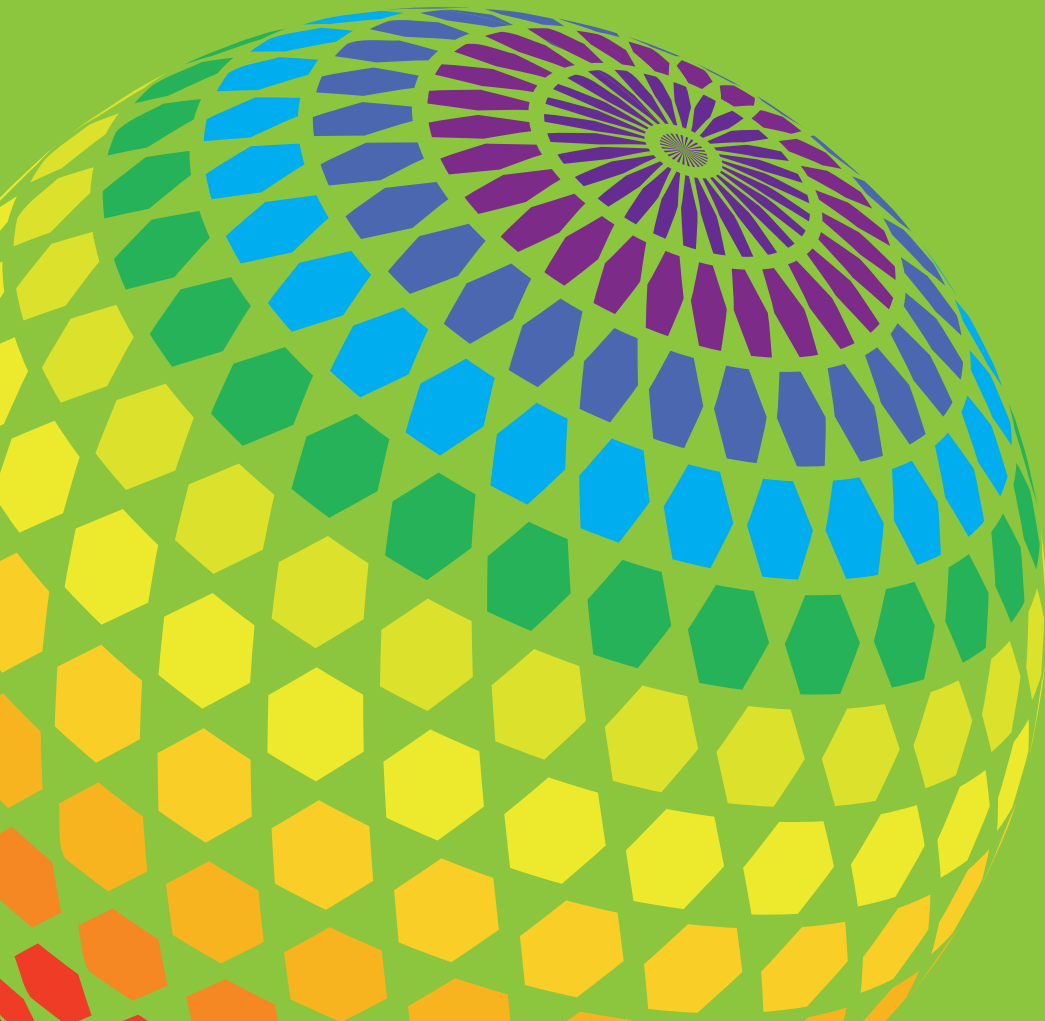

OUR PRODUCTS | PRIVATE | WHITE LABEL FINISHED PRODUCTS

## CBD OIL TINCTURES / DROPS

CBD sublingual tinctures are an excellent way to administer pure CBD or a broad or full spectrum of phytocannabinoids to the body. Designed to be taken orally, our standard CBD oil tinctures are oil-based, NOT alcohol-based and are always in stock in **Mint, Cinnamon, Lemon** and **Natural** flavors.

We have five different types of tinctures available: **TRUE Full Spectrum Whole Hemp Extract, Full Spectrum Hemp Oil Distillate, THC Free Broad Spectrum CBD Distillate, THC Free Pharma Grade CBD Tinctures, and Custom Formula Tinctures.** There isn't a phytocannabinoid-rich or pure CBD tincture we can't build and supply you with consistently.



### FULL TRACEABILITY AND TRANSPARENCY

Our tinctures are all born from carefully developed and proprietary strains of hemp that have been derived from fully traceable USDA registered industrial hemp. Certificates of Analysis (COAs) are always available and provided upon request.

### READY TO SHIP INVENTORY

Choose from our standard **250 mg, 500 mg, 1000 mg** and **1500 mg** tinctures in various formats such as White (No) Label, Private Label and in-house brands that are always in stock and ready to ship within 48 hours. Online ordering is available 24/7 for registered and qualified customers through our B2B web based platform.

### CUSTOM PRODUCT FORMULATION

Our team of formulation experts can help you customize your tinctures to your specifications. Choose from pure CBD or phytocannabinoid-rich ingredient concentrations of your choice, add flavors, terpene effect profiles, or shop from our standard **250 mg, 500 mg, 1000 mg** and **1500 mg** stock formulas. We have a solution for you that can meet any market demand.

### IN-HOUSE MANUFACTURING

Enjoy shorter lead times on high quality manufacturing. All finished products are manufactured in multiple facilities totalling over 400,000 square ft. These facilities are GMP/ISO/OTC-certified with top-of-the-line tincture filling equipment capable of filling, capping, sealing and lot coding and labeling.

### FAST LEAD TIMES

From start to finish we offer the fastest lead times in the industry. In stock White Label (unlabeled) products ship within 48 hours. Private labeled products typically ship within 2 weeks. Custom formulations from concept to test batch to shelf-ready product typically happen within 30-60 days.

### LOW MOQs

Get started today with a low minimum order quantity of 100 units of turnkey in-house tincture brands or White Label (non-labeled) units. Our MOQ for private label products is 500 units per SKU.

### UNPARALLELED CUSTOMER SERVICE

Great execution is worthless without great customer service. We are very easy to reach and respond to all messages the same day. We keep you notified every step of the way with your order from payment, to fulfillment and shipping and tracking.



DERIVED FROM REGISTERED INDUSTRIAL HEMP





## STANDARD TRUE FULL SPECTRUM WHOLE HEMP EXTRACT TINCTURES

A **TRUE Full Spectrum Whole Hemp Extract** oil tincture with less than 0.3% THC. This tincture contains an array of cannabinoids such as **Cannabidiol (CBD)**, **Cannabichromene (CBC)**, **Cannabigerol (CBG)**, **Cannabinol (CBN)**, and **Cannabidivarin (CBDV)**. In addition, various naturally occurring terpenes, amino acids, essential vitamins, minerals, and fatty acids are also included. Standard formulas are always in stock in **Mint, Cinnamon, Lemon** and **Natural** flavors.



**White (No Label) MOQ:** 100 units per SKU  
**Private Label MOQ:** 500 units per SKU



### Dominant Naturally Occurring Terpenes:

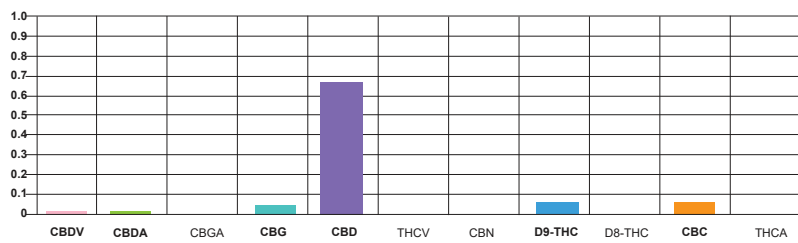
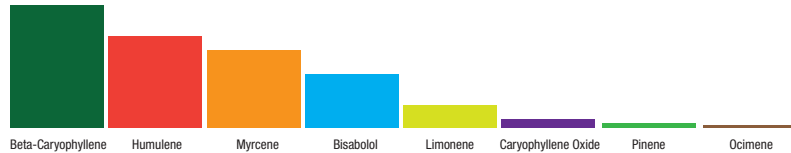

- Standard Carrier Oil:** Coconut Oil (MCT)
- Standard Bottle:** 1 fl oz (30 mL) amber glass
- Standard Closure:** 1 mL glass pipette with black plastic ring/bulb
- THC Range:** 0.1%-0.3% THC
- TRUE Full Spectrum:** Yes
- Standard Potencies:** 250 mg / 500 mg / 1000 mg / 1500 mg
- Color:** Green tint
- Appearance:** Murky liquid (varies by cannabinoid concentration)
- Consistency:** Thin viscosity
- COA:** Available upon request
- Bottle Color:** Amber
- Standard Flavors:** Mint, Cinnamon, Lemon and Natural
- Packaging:** Sold in 100 unit case packs (13" X 10" X 13" - 35 lbs)
- 30 mL Bottle Label Dimensions:** 1.625" X 4.0625"
- White (No) Label Available:** Yes, in 100 unit case packs
- Private Label:** Yes. Standard formula/flavors, MOQ 500 units per SKU
- Shelf Life:** 12 months unopened.
- Storage:** Store in a cool, dark location

Scan to see typical lab analysis report:



### WHOLESALE PRICING

Add \$2.25 per unit bottling fee for **White Label (No Label)** orders.

Add \$2.85 per unit for **Private Label** orders (includes label application).

### 250 MG TINCTURES

UNITS	PER ACTIVE MG	PER BOTTLE
Sample		\$25.00
100-199	\$0.020	\$5.00
200-499	\$0.018	\$4.50
500-999	\$0.015	\$3.75
1,000-4,999	\$0.013	\$3.25
5,000-9,999	\$0.010	\$2.50
10,000-59,999	\$0.008	\$2.00
60,000+	\$0.006	\$1.50

### 500 MG TINCTURES

UNITS	PER ACTIVE MG	PER BOTTLE
Sample		\$25.00
100-199	\$0.020	\$10.00
200-499	\$0.018	\$9.00
500-999	\$0.015	\$7.50
1,000-4,999	\$0.013	\$6.50
5,000-9,999	\$0.010	\$5.00
10,000-59,999	\$0.008	\$4.00
60,000+	\$0.006	\$3.00

### 1000 MG TINCTURES

UNITS	PER ACTIVE MG	PER BOTTLE
Sample		\$25.00
100-199	\$0.020	\$20.00
200-499	\$0.018	\$18.00
500-999	\$0.015	\$15.00
1,000-4,999	\$0.013	\$13.00
5,000-9,999	\$0.010	\$10.00
10,000-59,999	\$0.008	\$8.00
60,000+	\$0.006	\$6.00

### 1500 MG TINCTURES

UNITS	PER ACTIVE MG	PER BOTTLE
Sample		\$25.00
100-199	\$0.020	\$30.00
200-499	\$0.018	\$27.00
500-999	\$0.015	\$22.50
1,000-4,999	\$0.013	\$19.50
5,000-9,999	\$0.010	\$15.00
10,000-59,999	\$0.008	\$12.00
60,000+	\$0.006	\$9.00

Scan to download this page:



# TRUE FULL SPECTRUM WHOLE HEMP EXTRACT TINCTURE LABELING

## 1 fl oz / 30 mL Tincture Bottle Label (1.625" x 4.0625")

Email [design@globalcannabinoids.io](mailto:design@globalcannabinoids.io) if you have questions about label content, want a graphic designer referral, or would like a regulatory label review prior to print production.

### PRINT SPECIFICATIONS

Prints CMYK + Gloss (or Matte) Lamination  
White BOPP Material  
Permanent Adhesive  
Deliver on 3" Core Roles  
Unwind Direction: #4, Left out first  
1,000 labels per roll maximum

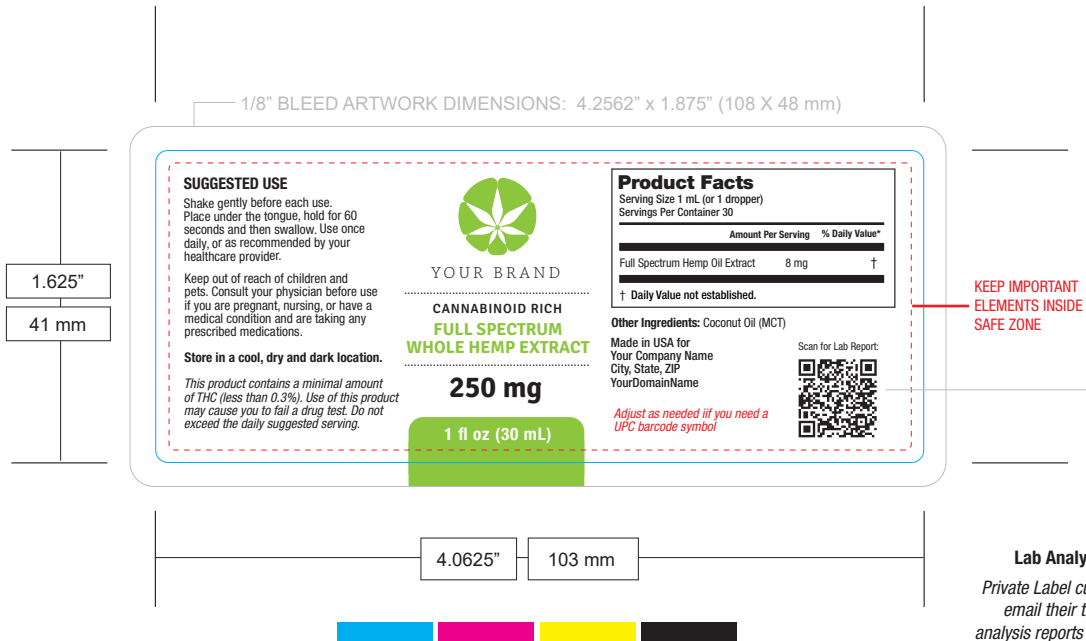

KEEP IMPORTANT  
ELEMENTS INSIDE  
SAFE ZONE

### Lab Analysis QR Code

Private Label customers can email their third party lab analysis reports to their sales representative and request publication on their own private label branded [CannabinoidQA.com](http://CannabinoidQA.com) COA hosting index page. We will email you a QR code image for placement in your artwork.

CMYK DIGITAL OFFSET PRINTING

ARTWORK RESOLUTION: 300ppi FILE FORMAT: Press-Ready PDF

**It is critical that you convert fonts to outlines and embed linked images in your final Press-Ready PDF artwork file.**

Need Third Party Lab Analysis?  
[GreenScientificLabs.com/Global](http://GreenScientificLabs.com/Global)

### 500 mg

Product Facts		
Serving Size 1 mL (or 1 dropper)		
Servings Per Container 30		
Amount Per Serving	% Daily Value*	
Full Spectrum Hemp Oil Extract	17 mg	†
† Daily Value not established.		

### 1000 mg

Product Facts		
Serving Size 1 mL (or 1 dropper)		
Servings Per Container 30		
Amount Per Serving	% Daily Value*	
Full Spectrum Hemp Oil Extract	33 mg	†
† Daily Value not established.		

### RECOMMENDED PRINTING VENDOR:

**Lightning Labels, Inc**  
Contact: Merle Vigil  
Email: [merle.vigil@lightninglabels.com](mailto:merle.vigil@lightninglabels.com)  
Tel: 720.520.3746  
[www.LightningLabels.com](http://www.LightningLabels.com)  
Online ordering available 24/7

### 1500 mg

Product Facts		
Serving Size 1 mL (or 1 dropper)		
Servings Per Container 30		
Amount Per Serving	% Daily Value*	
Full Spectrum Hemp Oil Extract	50 mg	†
† Daily Value not established.		

### MINT FLAVOR

Other Ingredients: Coconut Oil (MCT), Peppermint Essential Oil

### CINNAMON FLAVOR

Other Ingredients: Coconut Oil (MCT), Cinnamon Essential Oil

### LEMON FLAVOR

Other Ingredients: Coconut Oil (MCT), Lemon Essential Oil

### SHIP-TO LOCATION:

**SBL, LLC**  
Attn: Private Label Receiving  
6445 S. Tenaya Way, Unit 120  
Las Vegas, NV 89113  
(719) 422-3421

## STANDARD FULL SPECTRUM DISTILLATE TINCTURES

A **Full Spectrum Hemp Oil Distillate** oil tincture with less than 0.3% THC. This tincture contains an array of cannabinoids such as **Cannabidiol (CBD)**, **Cannabichromene (CBC)**, **Cannabigerol (CBG)**, **Cannabinol (CBN)**, **Cannabidivarin (CBDV)** to name a few. Standard formulas are always in stock in **Mint, Cinnamon, Lemon** and **Natural** flavors.

**White (No Label) MOQ:** 100 units per SKU  
**Private Label MOQ:** 500 units per SKU



Available in four Terpene Enhanced standard options as well.

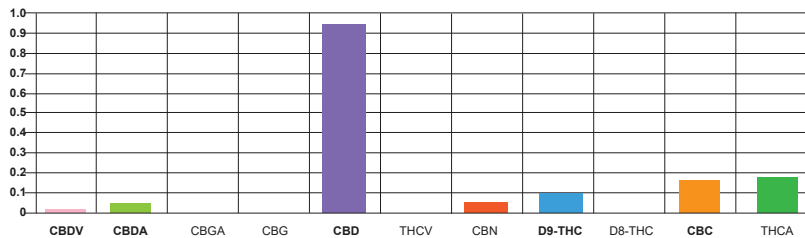

- Standard Carrier Oil:** Coconut Oil (MCT)
- Standard Bottle:** 1 fl oz (30 mL) amber glass
- Standard Closure:** 1 mL glass pipette with black plastic ring/bulb
- THC Range:** 0.1%-0.3% THC
- Full Spectrum:** Yes
- Standard Potencies:** 250 mg / 500 mg / 1000 mg / 1500 mg
- Color:** Clear with tint
- Appearance:** Liquid
- Consistency:** Thin viscosity
- COA:** Available upon request
- Bottle Color:** Amber
- Standard Flavors:** Mint, Cinnamon, Lemon and Natural
- Packaging:** Sold in 100 unit case packs (13" X 10" X 13" - 35 lbs)
- 30 mL Bottle Label Dimensions:** 1.625" X 4.0625"
- White (No) Label Available:** Yes, in 100 unit case packs
- Private Label:** Yes. Standard formula/flavors, MOQ 500 units per SKU
- Shelf Life:** 12 months unopened.
- Storage:** Store in a cool, dark location

Scan to see typical lab analysis report:



### WHOLESALE PRICING

Add **\$2.25 per unit** bottling fee for **White Label (No Label)** orders.

Add **\$2.85 per unit** for **Private Label** orders (includes label application).

### 250 MG TINCTURES

UNITS	PER ACTIVE MG	PER BOTTLE
Sample		\$25.00
100-199	\$0.025	\$6.25
200-499	\$0.020	\$5.00
500-999	\$0.015	\$3.75
1,000-4,999	\$0.013	\$3.25
5,000-9,999	\$0.010	\$2.50
10,000-59,999	\$0.008	\$2.00
60,000+	\$0.006	\$1.50

### 500 MG TINCTURES

UNITS	PER ACTIVE MG	PER BOTTLE
Sample		\$25.00
100-199	\$0.025	\$12.50
200-499	\$0.020	\$10.00
500-999	\$0.015	\$7.50
1,000-4,999	\$0.013	\$6.50
5,000-9,999	\$0.010	\$5.00
10,000-59,999	\$0.008	\$4.00
60,000+	\$0.006	\$3.00

### 1000 MG TINCTURES

UNITS	PER ACTIVE MG	PER BOTTLE
Sample		\$25.00
100-199	\$0.025	\$25.00
200-499	\$0.020	\$20.00
500-999	\$0.015	\$15.00
1,000-4,999	\$0.013	\$13.00
5,000-9,999	\$0.010	\$10.00
10,000-59,999	\$0.008	\$8.00
60,000+	\$0.006	\$6.00

### 1500 MG TINCTURES

UNITS	PER ACTIVE MG	PER BOTTLE
Sample		\$25.00
100-199	\$0.025	\$37.50
200-499	\$0.020	\$30.00
500-999	\$0.015	\$22.50
1,000-4,999	\$0.013	\$19.50
5,000-9,999	\$0.010	\$15.00
10,000-59,999	\$0.008	\$12.00
60,000+	\$0.006	\$9.00

Scan to download this page:



# STANDARD FULL SPECTRUM DISTILLATE TINCTURE LABELING

## 1 fl oz / 30 mL Tincture Bottle Label (1.625" x 4.0625")

Email [design@globalcannabinoids.io](mailto:design@globalcannabinoids.io) if you have questions about label content, want a graphic designer referral, or would like a regulatory label review prior to print production.

### PRINT SPECIFICATIONS

Prints CMYK + Gloss (or Matte) Lamination  
White BOPP Material  
Permanent Adhesive  
Deliver on 3" Core Roles  
Unwind Direction: #4, Left out first  
1,000 labels per roll maximum

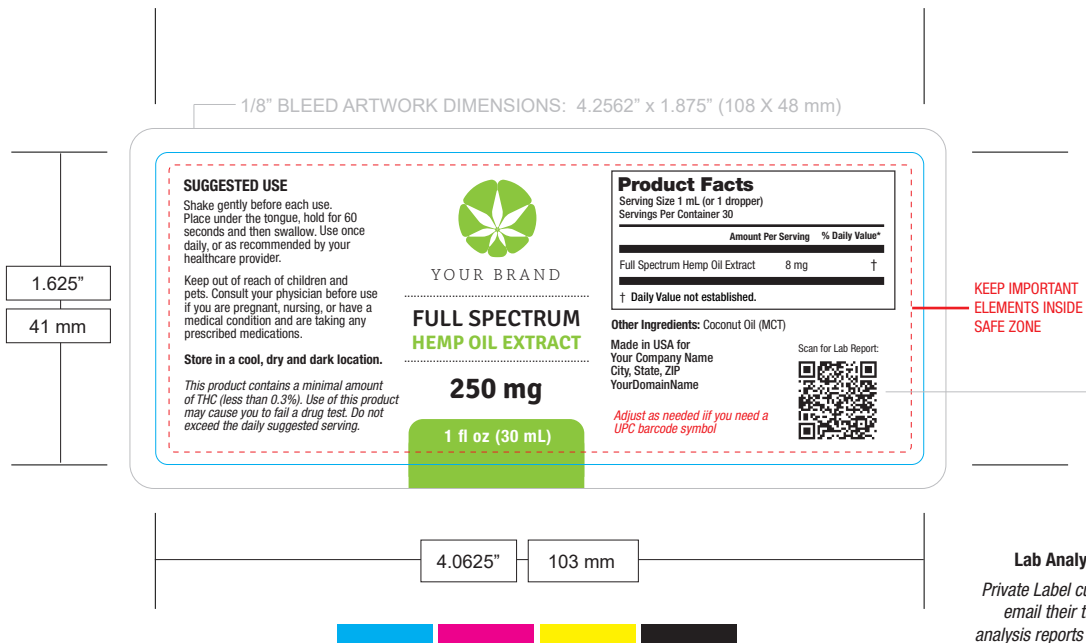

CMYK DIGITAL OFFSET PRINTING

ARTWORK RESOLUTION: 300ppi FILE FORMAT: Press-Ready PDF

**It is critical that you convert fonts to outlines and embed linked images in your final Press-Ready PDF artwork file.**

### Lab Analysis QR Code

Private Label customers can email their third party lab analysis reports to their sales representative and request publication on their own private label branded [CannabinoidQA.com](http://CannabinoidQA.com) COA hosting index page. We will email you a QR code image for placement in your artwork.

Need Third Party Lab Analysis?  
[GreenScientificLabs.com/Global](http://GreenScientificLabs.com/Global)

### 500 mg

Product Facts		
Serving Size 1 mL (or 1 dropper) Servings Per Container 30		
Amount Per Serving	% Daily Value*	
Full Spectrum Hemp Oil Extract	17 mg	†

† Daily Value not established.

### 1000 mg

Product Facts		
Serving Size 1 mL (or 1 dropper) Servings Per Container 30		
Amount Per Serving	% Daily Value*	
Full Spectrum Hemp Oil Extract	33 mg	†

† Daily Value not established.

### RECOMMENDED PRINTING VENDOR:

**Lightning Labels, Inc**  
Contact: Merle Vigil  
Email: [merle.vigil@lightninglabels.com](mailto:merle.vigil@lightninglabels.com)  
Tel: 720.520.3746  
[www.LightningLabels.com](http://www.LightningLabels.com)  
Online ordering available 24/7

### 1500 mg

Product Facts		
Serving Size 1 mL (or 1 dropper) Servings Per Container 30		
Amount Per Serving	% Daily Value*	
Full Spectrum Hemp Oil Extract	50 mg	†

† Daily Value not established.

### MINT FLAVOR

**Other Ingredients:** Coconut Oil (MCT), Peppermint Essential Oil

### CINNAMON FLAVOR

**Other Ingredients:** Coconut Oil (MCT), Cinnamon Essential Oil

### LEMON FLAVOR

**Other Ingredients:** Coconut Oil (MCT), Lemon Essential Oil

### SHIP-TO LOCATION:

**SBL, LLC**  
Attn: Private Label Receiving  
6445 S. Tenaya Way, Unit 120  
Las Vegas, NV 89113  
(719) 422-3421

## TERPENE ENHANCED FULL SPECTRUM DISTILLATE TINCTURES

Our **Full Spectrum Distillate Tinctures** are now available in five standard **Terpene Effect Profile** options:

- Energy
- Focus
- Relaxation
- Anti-Inflammation
- Pain Management



Standard flavors are **Mint, Cinnamon, Lemon** and **Natural**.

**White (No Label) MOQ:** 100 units per SKU (*formulated per order*)

**Private Label MOQ:** 500 units per SKU (*formulated per order*)

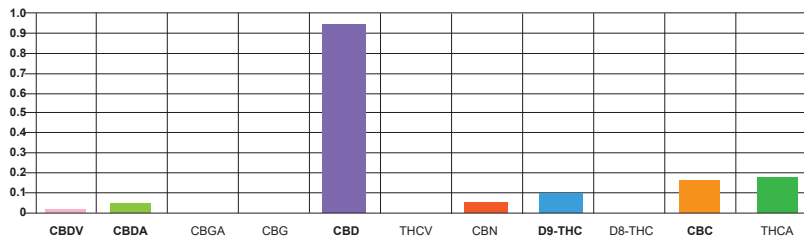

**Standard Carrier Oil:** Coconut Oil (MCT)

**Standard Bottle:** 1 fl oz (30 mL) amber glass

**Standard Closure:** 1 mL glass pipette with black plastic ring/bulb

**THC Range:** 0.1%-0.3% THC

**Full Spectrum:** Yes

**Standard Potencies:** 250 mg / 500 mg / 1000 mg / 1500 mg

**Color:** Clear with tint

**Appearance:** Liquid

**Consistency:** Thin viscosity

**COA:** Available upon request

**Bottle Color:** Amber

**Standard Flavors:** Mint, Cinnamon, Lemon and Natural

**Packaging:** Sold in 100 unit case packs (13" X 10" X 13" - 35 lbs)

**30 mL Bottle Label Dimensions:** 1.625" X 4.0625"

**White (No) Label Available:** Yes, in 100 unit case packs

**Private Label:** Yes. Standard formula/flavors, MOQ 500 units per SKU

**Shelf Life:** 12 months unopened.

**Storage:** Store in a cool, dark location

Scan to see typical lab analysis report:



### WHOLESALE PRICING

Add **\$2.25 per unit** bottling fee for **White Label (No Label)** orders.

Add **\$2.85 per unit** for **Private Label** orders (includes label application).

### 250 MG TINCTURES

UNITS	PER ACTIVE MG	PER BOTTLE
Sample		\$25.00
100-199	\$0.031	\$7.75
200-499	\$0.026	\$6.50
500-999	\$0.021	\$5.25
1,000-4,999	\$0.019	\$4.75
5,000-9,999	\$0.016	\$4.00
10,000-59,999	\$0.014	\$3.50
60,000+	\$0.012	\$3.00

### 500 MG TINCTURES

UNITS	PER ACTIVE MG	PER BOTTLE
Sample		\$25.00
100-199	\$0.031	\$14.00
200-499	\$0.026	\$11.50
500-999	\$0.021	\$9.00
1,000-4,999	\$0.019	\$8.00
5,000-9,999	\$0.016	\$6.50
10,000-59,999	\$0.014	\$5.50
60,000+	\$0.012	\$4.50

### 1000 MG TINCTURES

UNITS	PER ACTIVE MG	PER BOTTLE
Sample		\$25.00
100-199	\$0.031	\$26.50
200-499	\$0.026	\$21.50
500-999	\$0.021	\$16.50
1,000-4,999	\$0.019	\$14.50
5,000-9,999	\$0.016	\$11.50
10,000-59,999	\$0.014	\$9.50
60,000+	\$0.012	\$7.50

### 1500 MG TINCTURES

UNITS	PER ACTIVE MG	PER BOTTLE
Sample		\$25.00
100-199	\$0.031	\$39.00
200-499	\$0.026	\$31.50
500-999	\$0.021	\$24.00
1,000-4,999	\$0.019	\$22.00
5,000-9,999	\$0.016	\$16.50
10,000-59,999	\$0.014	\$13.50
60,000+	\$0.012	\$10.50

Scan to download this page:



# TERPENE ENHANCED FULL SPECTRUM DISTILLATE TINCTURE LABELING

## 1 fl oz / 30 mL Tincture Bottle Label (1.625" x 4.0625")

Email [design@globalcannabinoids.io](mailto:design@globalcannabinoids.io) if you have questions about label content, want a graphic designer referral, or would like a regulatory label review prior to print production.

### PRINT SPECIFICATIONS

Prints CMYK + Gloss (or Matte) Lamination  
White BOPP Material  
Permanent Adhesive  
Deliver on 3" Core Roles  
Unwind Direction: #4, Left out first  
1,000 labels per roll maximum

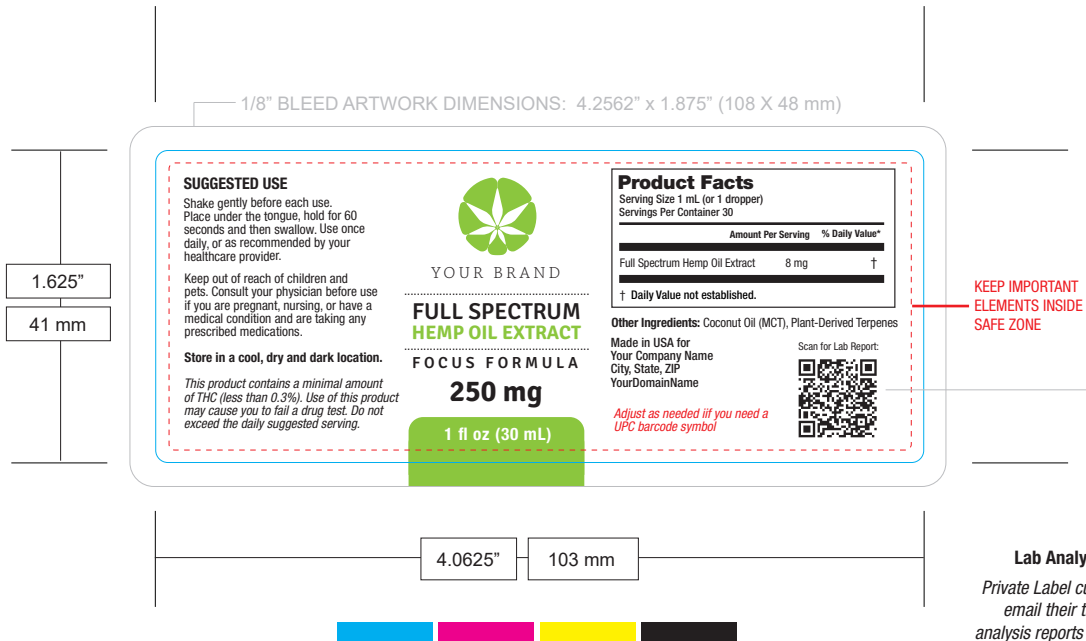

KEEP IMPORTANT ELEMENTS INSIDE SAFE ZONE

### Lab Analysis QR Code

Private Label customers can email their third party lab analysis reports to their sales representative and request publication on their own private label branded [CannabinoidQA.com](mailto:CannabinoidQA.com) COA hosting index page. We will email you a QR code image for placement in your artwork.

Need Third Party Lab Analysis?  
[GreenScientificLabs.com/Global](http://GreenScientificLabs.com/Global)

CMYK DIGITAL OFFSET PRINTING

ARTWORK RESOLUTION: 300ppi FILE FORMAT: Press-Ready PDF

**It is critical that you convert fonts to outlines and embed linked images in your final Press-Ready PDF artwork file.**

### 500 mg

Product Facts		
Serving Size 1 mL (or 1 dropper)		
Servings Per Container 30		
Amount Per Serving	% Daily Value*	
Full Spectrum Hemp Oil Extract	17 mg	†
† Daily Value not established.		

### 1000 mg

Product Facts		
Serving Size 1 mL (or 1 dropper)		
Servings Per Container 30		
Amount Per Serving	% Daily Value*	
Full Spectrum Hemp Oil Extract	33 mg	†
† Daily Value not established.		

### RECOMMENDED PRINTING VENDOR:

**Lightning Labels, Inc**  
Contact: Merle Vigil  
Email: [merle.vigil@lightninglabels.com](mailto:merle.vigil@lightninglabels.com)  
Tel: 720.520.3746  
[www.LightningLabels.com](http://www.LightningLabels.com)  
Online ordering available 24/7

### 1500 mg

Product Facts		
Serving Size 1 mL (or 1 dropper)		
Servings Per Container 30		
Amount Per Serving	% Daily Value*	
Full Spectrum Hemp Oil Extract	50 mg	†
† Daily Value not established.		

### MINT FLAVOR

**Other Ingredients:** Coconut Oil (MCT), Peppermint Essential Oil, Plant-Derived Terpenes

### CINNAMON FLAVOR

**Other Ingredients:** Coconut Oil (MCT), Cinnamon Essential Oil, Plant-Derived Terpenes

### LEMON FLAVOR

**Other Ingredients:** Coconut Oil (MCT), Lemon Essential Oil, Plant-Derived Terpenes

### SHIP-TO LOCATION:

**SBL, LLC**  
Attn: Private Label Receiving  
6445 S. Tenaya Way, Unit 120  
Las Vegas, NV 89113  
(719) 422-3421

## STANDARD THC FREE BROAD SPECTRUM DISTILLATE TINCTURES

Our **THC Free Broad Spectrum Distillate** tincture is a cannabinoid-rich formula which contains 0% THC with an array of cannabinoids such as **Cannabidiol (CBD)**, **Cannabichromene (CBC)**, **Cannabigerol (CBG)**, **Cannabinol (CBN)**, and **Cannabidivarin (CBDV)**. Standard formulas are always in stock in **Mint, Cinnamon, Lemon and Natural** flavors.

**White (No Label) MOQ:** 100 units per SKU  
**Private Label MOQ:** 500 units per SKU



Available in four Terpene Enhanced standard options as well.

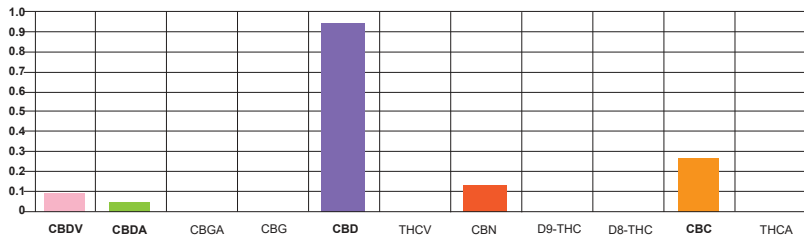

- Standard Carrier Oil:** Coconut Oil (MCT)
- Standard Bottle:** 1 fl oz (30 mL) amber glass
- Standard Closure:** 1 mL glass pipette with black plastic ring/bulb
- THC Range:** 0% THC
- Standard Potencies:** 250 mg / 500 mg / 1000 mg / 1500 mg
- Color:** Clear with tint
- Appearance:** Liquid
- Consistency:** Thin viscosity
- COA:** Available upon request
- Bottle Color:** Amber
- Standard Flavors:** Mint, Cinnamon, Lemon and Natural
- Packaging:** Sold in 100 unit case packs (13" X 10" X 13" - 35 lbs)
- 30 mL Bottle Label Dimensions:** 1.625" X 4.0625"
- White (No) Label Available:** Yes, in 100 unit case packs
- Private Label:** Yes. Standard formula/flavors, MOQ 500 units per SKU
- Shelf Life:** 12 months unopened.
- Storage:** Store in a cool, dark location

Scan to see typical lab analysis report:



### WHOLESALE PRICING

Add **\$2.25 per unit** bottling fee for **White Label (No Label)** orders.

Add **\$2.85 per unit** for **Private Label** orders (includes label application).

### 250 MG TINCTURES

UNITS	PER ACTIVE MG	PER BOTTLE
Sample		\$25.00
100-199	\$0.030	\$7.50
200-499	\$0.025	\$6.25
500-999	\$0.020	\$5.00
1,000-4,999	\$0.015	\$3.75
5,000-9,999	\$0.010	\$2.50
10,000-59,999	\$0.009	\$2.25
60,000+	\$0.008	\$2.00

### 500 MG TINCTURES

UNITS	PER ACTIVE MG	PER BOTTLE
Sample		\$25.00
100-199	\$0.030	\$15.00
200-499	\$0.025	\$12.50
500-999	\$0.020	\$10.00
1,000-4,999	\$0.015	\$7.50
5,000-9,999	\$0.010	\$5.00
10,000-59,999	\$0.009	\$4.50
60,000+	\$0.008	\$4.00

### 1000 MG TINCTURES

UNITS	PER ACTIVE MG	PER BOTTLE
Sample		\$25.00
100-199	\$0.030	\$30.00
200-499	\$0.025	\$25.00
500-999	\$0.020	\$20.00
1,000-4,999	\$0.015	\$15.00
5,000-9,999	\$0.010	\$10.00
10,000-59,999	\$0.009	\$9.00
60,000+	\$0.008	\$8.00

### 1500 MG TINCTURES

UNITS	PER ACTIVE MG	PER BOTTLE
Sample		\$25.00
100-199	\$0.030	\$45.00
200-499	\$0.025	\$37.50
500-999	\$0.020	\$30.00
1,000-4,999	\$0.015	\$22.50
5,000-9,999	\$0.010	\$15.00
10,000-59,999	\$0.009	\$13.50
60,000+	\$0.008	\$12.00

Scan to download this page:



# STANDARD THC FREE BROAD SPECTRUM DISTILLATE TINCTURE LABELING

## 1 fl oz / 30 mL Tincture Bottle Label (1.625" x 4.0625")

Email [design@globalcannabinoids.io](mailto:design@globalcannabinoids.io) if you have questions about label content, want a graphic designer referral, or would like a regulatory label review prior to print production.

### PRINT SPECIFICATIONS

Prints CMYK + Gloss (or Matte) Lamination  
White BOPP Material  
Permanent Adhesive  
Deliver on 3" Core Roles  
Unwind Direction: #4, Left out first  
1,000 labels per roll maximum

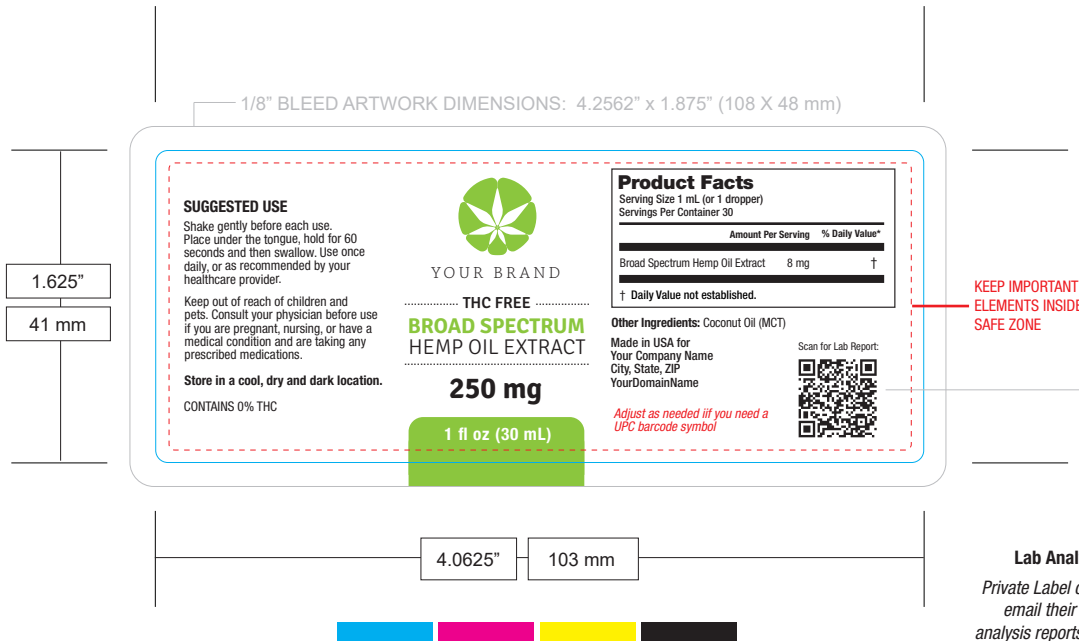

CMYK DIGITAL OFFSET PRINTING

ARTWORK RESOLUTION: 300ppi FILE FORMAT: Press-Ready PDF

It is critical that you convert fonts to outlines and embed linked images in your final Press-Ready PDF artwork file.

### Lab Analysis QR Code

Private Label customers can email their third party lab analysis reports to their sales representative and request publication on their own private label branded CannabinoidQA.com COA hosting index page. We will email you a QR code image for placement in your artwork.

Need Third Party Lab Analysis?  
[GreenScientificLabs.com/Global](http://GreenScientificLabs.com/Global)

### 500 mg

Product Facts		
Serving Size 1 mL (or 1 dropper) Servings Per Container 30		
	Amount Per Serving	% Daily Value*
Broad Spectrum Hemp Oil Extract	17 mg	†

† Daily Value not established.

### 1000 mg

Product Facts		
Serving Size 1 mL (or 1 dropper) Servings Per Container 30		
	Amount Per Serving	% Daily Value*
Broad Spectrum Hemp Oil Extract	33 mg	†

† Daily Value not established.

### 1500 mg

Product Facts		
Serving Size 1 mL (or 1 dropper) Servings Per Container 30		
	Amount Per Serving	% Daily Value*
Broad Spectrum Hemp Oil Extract	50 mg	†

† Daily Value not established.

**MINT FLAVOR**  
Other Ingredients: Coconut Oil (MCT), Peppermint Essential Oil

**CINNAMON FLAVOR**  
Other Ingredients: Coconut Oil (MCT), Cinnamon Essential Oil

**LEMON FLAVOR**  
Other Ingredients: Coconut Oil (MCT), Lemon Essential Oil

### RECOMMENDED PRINTING VENDOR:

**Lightning Labels, Inc**  
Contact: Merle Vigil  
Email: [merle.vigil@lightninglabels.com](mailto:merle.vigil@lightninglabels.com)  
Tel: 720.520.3746  
[www.LightningLabels.com](http://www.LightningLabels.com)  
Online ordering available 24/7

### SHIP-TO LOCATION:

**SBL, LLC**  
Attn: Private Label Receiving  
6445 S. Tenaya Way, Unit 120  
Las Vegas, NV 89113  
(719) 422-3421



## TERPENE ENHANCED THC FREE BROAD SPECTRUM DISTILLATE TINCTURES

Our **THC Free Broad Spectrum Distillate Tinctures** are now available in five standard **Terpene Effect Profile** options:

- Energy
- Focus
- Relaxation
- Anti-Inflammation
- Pain Management



Standard flavors are **Mint, Cinnamon, Lemon** and **Natural**.

**White (No Label) MOQ:** 100 units per SKU (*formulated per order*)

**Private Label MOQ:** 500 units per SKU (*formulated per order*)

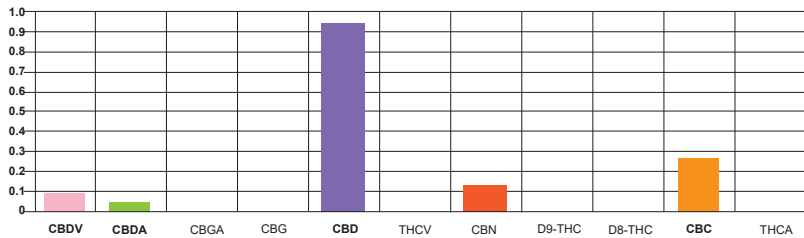

- Standard Carrier Oil:** Coconut Oil (MCT)
- Standard Bottle:** 1 fl oz (30 mL) amber glass
- Standard Closure:** 1 mL glass pipette with black plastic child-resistant ring/bulb
- THC Range:** 0% THC
- Standard Potencies:** 250 mg / 500 mg / 1000 mg / 1500 mg
- Color:** Clear with tint
- Appearance:** Liquid
- Consistency:** Thin viscosity
- COA:** Available upon request
- Bottle Color:** Amber
- Standard Flavors:** Mint, Cinnamon, Lemon and Natural
- Packaging:** Sold in 100 unit case packs (13" X 10" X 13" - 35 lbs)
- 30 mL Bottle Label Dimensions:** 1.625" X 4.0625"
- White (No) Label Available:** Yes, in 100 unit case packs
- Private Label:** Yes. Standard formula/flavors, MOQ 500 units per SKU
- Shelf Life:** 12 months unopened.
- Storage:** Store in a cool, dark location

Scan to see typical lab analysis report:



### WHOLESALE PRICING

Add **\$2.25 per unit** bottling fee for **White Label (No Label)** orders.

Add **\$2.85 per unit** for **Private Label** orders (includes label application).

### 250 MG TINCTURES

UNITS	PER ACTIVE MG	PER BOTTLE
Sample		\$25.00
100-199	\$0.036	\$9.00
200-499	\$0.031	\$7.75
500-999	\$0.026	\$6.50
1,000-4,999	\$0.021	\$5.25
5,000-9,999	\$0.016	\$4.00
10,000-59,999	\$0.015	\$3.75
60,000+	\$0.014	\$3.50

### 500 MG TINCTURES

UNITS	PER ACTIVE MG	PER BOTTLE
Sample		\$25.00
100-199	\$0.036	\$16.50
200-499	\$0.031	\$14.00
500-999	\$0.026	\$11.50
1,000-4,999	\$0.021	\$9.00
5,000-9,999	\$0.016	\$6.50
10,000-59,999	\$0.015	\$6.00
60,000+	\$0.014	\$5.50

### 1000 MG TINCTURES

UNITS	PER ACTIVE MG	PER BOTTLE
Sample		\$25.00
100-199	\$0.036	\$31.50
200-499	\$0.031	\$26.50
500-999	\$0.026	\$21.50
1,000-4,999	\$0.021	\$16.50
5,000-9,999	\$0.016	\$11.50
10,000-59,999	\$0.015	\$10.50
60,000+	\$0.014	\$9.50

### 1500 MG TINCTURES

UNITS	PER ACTIVE MG	PER BOTTLE
Sample		\$25.00
100-199	\$0.036	\$46.50
200-499	\$0.031	\$39.00
500-999	\$0.026	\$31.50
1,000-4,999	\$0.021	\$24.00
5,000-9,999	\$0.016	\$16.50
10,000-59,999	\$0.015	\$15.00
60,000+	\$0.014	\$13.50

Scan to download this page:



# TERPENE ENHANCED THC FREE BROAD SPECTRUM DISTILLATE TINCTURE LABELING

## 1 fl oz / 30 mL Tincture Bottle Label (1.625" x 4.0625")

Email [design@globalcannabinoids.io](mailto:design@globalcannabinoids.io) if you have questions about label content, want a graphic designer referral, or would like a regulatory label review prior to print production.

### PRINT SPECIFICATIONS

Prints CMYK + Gloss (or Matte) Lamination  
White BOPP Material  
Permanent Adhesive  
Deliver on 3" Core Roles  
Unwind Direction: #4, Left out first  
1,000 labels per roll maximum

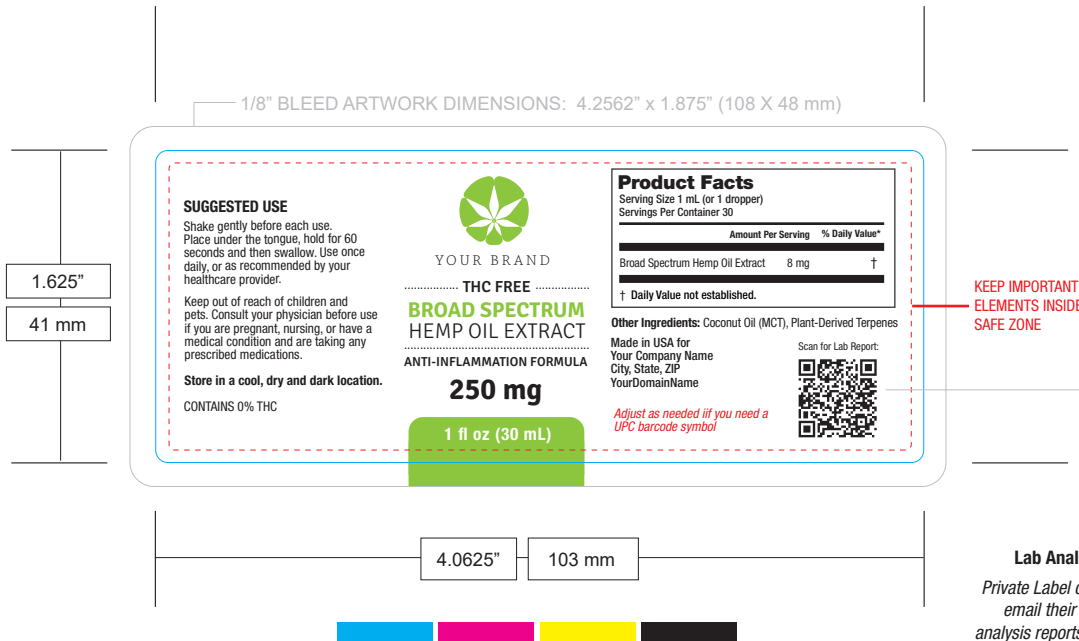

KEEP IMPORTANT ELEMENTS INSIDE SAFE ZONE

### Lab Analysis QR Code

Private Label customers can email their third party lab analysis reports to their sales representative and request publication on their own private label branded CannabinoidQA.com COA hosting index page. We will email you a QR code image for placement in your artwork.

CMYK DIGITAL OFFSET PRINTING

ARTWORK RESOLUTION: 300ppi FILE FORMAT: Press-Ready PDF

**It is critical that you convert fonts to outlines and embed linked images in your final Press-Ready PDF artwork file.**

Need Third Party Lab Analysis?  
[GreenScientificLabs.com/Global](http://GreenScientificLabs.com/Global)

### 500 mg

Product Facts		
Serving Size 1 mL (or 1 dropper)		
Servings Per Container 30		
Amount Per Serving	% Daily Value*	
Broad Spectrum Hemp Oil Extract	17 mg	†
† Daily Value not established.		

### 1000 mg

Product Facts		
Serving Size 1 mL (or 1 dropper)		
Servings Per Container 30		
Amount Per Serving	% Daily Value*	
Broad Spectrum Hemp Oil Extract	33 mg	†
† Daily Value not established.		

### RECOMMENDED PRINTING VENDOR:

**Lightning Labels, Inc**  
Contact: Merle Vigil  
Email: [merle.vigil@lightninglabels.com](mailto:merle.vigil@lightninglabels.com)  
Tel: 720.520.3746  
[www.LightningLabels.com](http://www.LightningLabels.com)  
Online ordering available 24/7

### 1500 mg

Product Facts		
Serving Size 1 mL (or 1 dropper)		
Servings Per Container 30		
Amount Per Serving	% Daily Value*	
Broad Spectrum Hemp Oil Extract	50 mg	†
† Daily Value not established.		

### MINT FLAVOR

**Other Ingredients:** Coconut Oil (MCT), Peppermint Essential Oil, Plant-Derived Terpenes

### CINNAMON FLAVOR

**Other Ingredients:** Coconut Oil (MCT), Cinnamon Essential Oil, Plant-Derived Terpenes

### LEMON FLAVOR

**Other Ingredients:** Coconut Oil (MCT), Lemon Essential Oil, Plant-Derived Terpenes

### SHIP-TO LOCATION:

**SBL, LLC**  
Attn: Private Label Receiving  
6445 S. Tenaya Way, Unit 120  
Las Vegas, NV 89113  
(719) 422-3421

## STANDARD THC FREE PHARMA GRADE CBD TINCTURES

An exclusive standardized **100% THC Free** formula based on 99% pure CBD and MCT (Medium Chain Triglyceride) oil. Always in stock in **Mint, Cinnamon, Lemon** and **Natural** flavors, and available to ship for White Label orders within 48 hours.

**White (No Label) MOQ:** 100 units per SKU  
**Private Label MOQ:** 500 units per SKU



Pharma Grade THC Free tinctures are your best choice when a guaranteed THC-free product is critical.

*Available in four Terpene Enhanced standard options as well.*

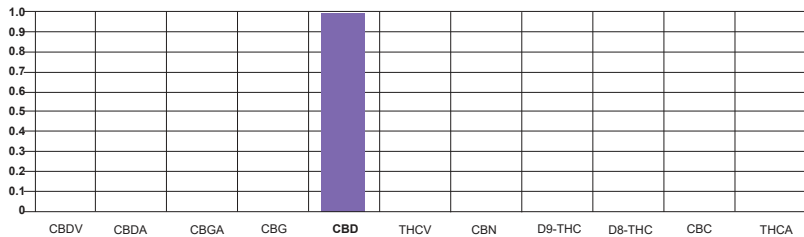

- Standard Carrier Oil:** Coconut Oil (MCT)
- Standard Bottle:** 1 fl oz (30 mL) amber glass
- Standard Closure:** 1 mL glass pipette with black plastic ring/bulb
- THC Range:** 0% THC
- Standard Potencies:** 250 mg / 500 mg / 1000 mg / 1500 mg
- Color:** Clear
- Appearance:** Liquid
- Consistency:** Thin viscosity
- COA:** Available upon request
- Bottle Color:** Amber
- Standard Flavors:** Mint, Cinnamon, Lemon and Natural
- Packaging:** Sold in 100 unit case packs (13" X 10" X 13" - 35 lbs)
- 30 mL Bottle Label Dimensions:** 1.625" X 4.0625"
- White (No) Label Available:** Yes, in 100 unit case packs
- Private Label:** Yes. Standard formula/flavors, MOQ 500 units per SKU
- Shelf Life:** 12 months unopened.
- Storage:** Store in a cool, dark location

Scan to see typical lab analysis report:



### WHOLESALE PRICING

Add **\$2.25 per unit** bottling fee for **White Label (No Label)** orders.

Add **\$2.85 per unit** for **Private Label** orders (includes label application).

### 250 MG TINCTURES

UNITS	PER ACTIVE MG	PER BOTTLE
Sample		\$25.00
100-199	\$0.020	\$5.00
200-499	\$0.018	\$4.50
500-999	\$0.015	\$3.75
1,000-4,999	\$0.013	\$3.25
5,000-9,999	\$0.010	\$2.50
10,000-59,999	\$0.008	\$2.00
60,000+	\$0.006	\$1.50

### 500 MG TINCTURES

UNITS	PER ACTIVE MG	PER BOTTLE
Sample		\$25.00
100-199	\$0.020	\$10.00
200-499	\$0.018	\$9.00
500-999	\$0.015	\$7.50
1,000-4,999	\$0.013	\$6.50
5,000-9,999	\$0.010	\$5.00
10,000-59,999	\$0.008	\$4.00
60,000+	\$0.006	\$3.00

### 1000 MG TINCTURES

UNITS	PER ACTIVE MG	PER BOTTLE
Sample		\$25.00
100-199	\$0.020	\$20.00
200-499	\$0.018	\$18.00
500-999	\$0.015	\$15.00
1,000-4,999	\$0.013	\$13.00
5,000-9,999	\$0.010	\$10.00
10,000-59,999	\$0.008	\$8.00
60,000+	\$0.006	\$6.00

### 1500 MG TINCTURES

UNITS	PER ACTIVE MG	PER BOTTLE
Sample		\$25.00
100-199	\$0.020	\$30.00
200-499	\$0.018	\$27.00
500-999	\$0.015	\$22.50
1,000-4,999	\$0.013	\$19.50
5,000-9,999	\$0.010	\$15.00
10,000-59,999	\$0.008	\$12.00
60,000+	\$0.006	\$9.00

Scan to download this page:



# STANDARD THC FREE PHARMA GRADE CBD TINCTURE LABELING

## 1 fl oz / 30 mL Tincture Bottle Label (1.625" x 4.0625")

Email [design@globalcannabinoids.io](mailto:design@globalcannabinoids.io) if you have questions about label content, want a graphic designer referral, or would like a regulatory label review prior to print production.

### PRINT SPECIFICATIONS

Prints CMYK + Gloss (or Matte) Lamination  
White BOPP Material  
Permanent Adhesive  
Deliver on 3" Core Roles  
Unwind Direction: #4, Left out first  
1,000 labels per roll maximum

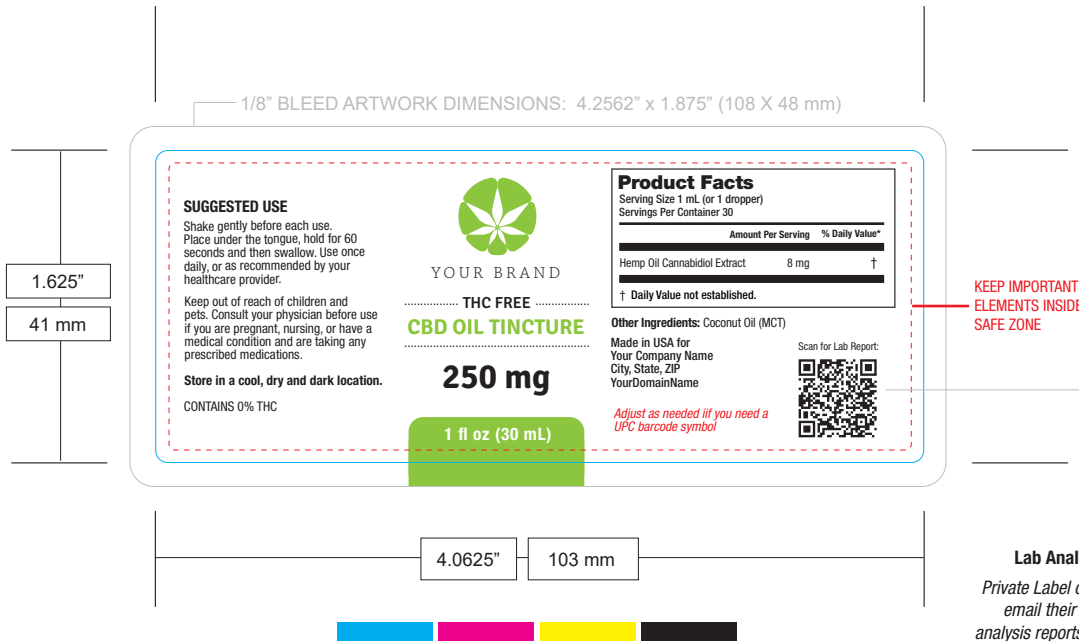

CMYK DIGITAL OFFSET PRINTING

ARTWORK RESOLUTION: 300ppi FILE FORMAT: Press-Ready PDF

**It is critical that you convert fonts to outlines and embed linked images in your final Press-Ready PDF artwork file.**

### Lab Analysis QR Code

Private Label customers can email their third party lab analysis reports to their sales representative and request publication on their own private label branded [CannabinoidQA.com](mailto:CannabinoidQA.com) COA hosting index page. We will email you a QR code image for placement in your artwork.

**Need Third Party Lab Analysis?**  
[GreenScientificLabs.com/Global](http://GreenScientificLabs.com/Global)

### 500 mg

Product Facts		
Serving Size 1 mL (or 1 dropper)		
Servings Per Container 30		
Amount Per Serving	% Daily Value*	
Hemp Oil Cannabidiol Extract	17 mg	†
† Daily Value not established.		

### 1000 mg

Product Facts		
Serving Size 1 mL (or 1 dropper)		
Servings Per Container 30		
Amount Per Serving	% Daily Value*	
Hemp Oil Cannabidiol Extract	33 mg	†
† Daily Value not established.		

### 1500 mg

Product Facts		
Serving Size 1 mL (or 1 dropper)		
Servings Per Container 30		
Amount Per Serving	% Daily Value*	
Hemp Oil Cannabidiol Extract	50 mg	†
† Daily Value not established.		

### MINT FLAVOR

Other Ingredients: Coconut Oil (MCT), Peppermint Essential Oil

### CINNAMON FLAVOR

Other Ingredients: Coconut Oil (MCT), Cinnamon Essential Oil

### LEMON FLAVOR

Other Ingredients: Coconut Oil (MCT), Lemon Essential Oil

### RECOMMENDED PRINTING VENDOR:

**Lightning Labels, Inc**  
Contact: Merle Vigil  
Email: [merle.vigil@lightninglabels.com](mailto:merle.vigil@lightninglabels.com)  
Tel: 720.520.3746  
[www.LightningLabels.com](http://www.LightningLabels.com)  
Online ordering available 24/7

### SHIP-TO LOCATION:

**SBL, LLC**  
Attn: Private Label Receiving  
6445 S. Tenaya Way, Unit 120  
Las Vegas, NV 89113  
(719) 422-3421

## TERPENE ENHANCED THC FREE PHARMA GRADE CBD TINCTURES

Our exclusive **THC Free Pharma Grade CBD** formula tinctures are now available in five standard **Terpene Effect Profile** options:

- Energy
- Focus
- Relaxation
- Anti-Inflammation
- Pain Management



Standard flavors are **Mint, Cinnamon, Lemon** and **Natural**.

**White (No Label) MOQ:** 100 units per SKU (*formulated per order*)

**Private Label MOQ:** 500 units per SKU (*formulated per order*)

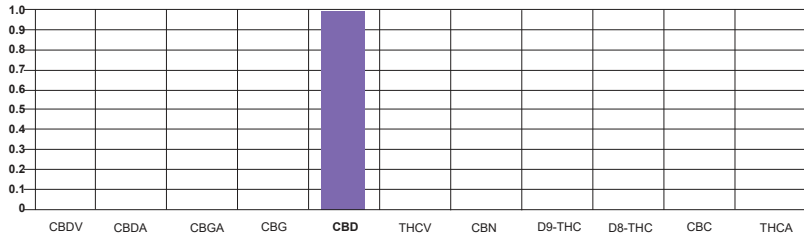

- Standard Carrier Oil:** Coconut Oil (MCT)
- Standard Bottle:** 1 fl oz (30 mL) amber glass
- Standard Closure:** 1 mL glass pipette with black plastic ring/bulb
- THC Range:** 0% THC
- Standard Potencies:** 250 mg / 500 mg / 1000 mg / 1500 mg
- Color:** Clear
- Appearance:** Liquid
- Consistency:** Thin viscosity
- COA:** Available upon request
- Bottle Color:** Amber
- Standard Flavors:** Natural, Mint and Cinnamon
- Packaging:** Sold in 100 unit case packs (13" X 10" X 13" - 35 lbs)
- 30 mL Bottle Label Dimensions:** 1.625" X 4.0625"
- White (No) Label Available:** Yes, in 100 unit case packs
- Private Label:** Yes. Standard formula/flavors, MOQ 500 units per SKU
- Shelf Life:** 12 months unopened.
- Storage:** Store in a cool, dark location

Scan to see typical lab analysis report:



### WHOLESALE PRICING

Add **\$2.25 per unit** bottling fee for **White Label (No Label)** orders.

Add **\$2.85 per unit** for **Private Label** orders (includes label application).

#### 250 MG TINCTURES

UNITS	PER ACTIVE MG	PER BOTTLE
Sample		\$25.00
100-199	\$0.026	\$6.50
200-499	\$0.024	\$6.00
500-999	\$0.021	\$5.25
1,000-4,999	\$0.020	\$5.00
5,000-9,999	\$0.016	\$4.00
10,000-59,999	\$0.014	\$3.50
60,000+	\$0.012	\$3.00

#### 500 MG TINCTURES

UNITS	PER ACTIVE MG	PER BOTTLE
Sample		\$25.00
100-199	\$0.026	\$10.00
200-499	\$0.024	\$9.00
500-999	\$0.021	\$7.50
1,000-4,999	\$0.020	\$6.50
5,000-9,999	\$0.016	\$5.00
10,000-59,999	\$0.014	\$4.00
60,000+	\$0.012	\$3.00

#### 1000 MG TINCTURES

UNITS	PER ACTIVE MG	PER BOTTLE
Sample		\$25.00
100-199	\$0.026	\$20.00
200-499	\$0.024	\$18.00
500-999	\$0.021	\$15.00
1,000-4,999	\$0.020	\$13.00
5,000-9,999	\$0.016	\$10.00
10,000-59,999	\$0.014	\$8.00
60,000+	\$0.012	\$6.00

#### 1500 MG TINCTURES

UNITS	PER ACTIVE MG	PER BOTTLE
Sample		\$25.00
100-199	\$0.026	\$30.00
200-499	\$0.024	\$27.00
500-999	\$0.021	\$22.50
1,000-4,999	\$0.020	\$19.50
5,000-9,999	\$0.016	\$15.00
10,000-59,999	\$0.014	\$12.00
60,000+	\$0.012	\$9.00

Scan to download this page:



# TERPENE ENHANCED THC FREE PHARMA GRADE CBD TINCTURE LABELING

## 1 fl oz / 30 mL Tincture Bottle Label (1.625" x 4.0625")

Email [design@globalcannabinoids.io](mailto:design@globalcannabinoids.io) if you have questions about label content, want a graphic designer referral, or would like a regulatory label review prior to print production.

### PRINT SPECIFICATIONS

Prints CMYK + Gloss (or Matte) Lamination  
White BOPP Material  
Permanent Adhesive  
Deliver on 3" Core Roles  
Unwind Direction: #4, Left out first  
1,000 labels per roll maximum

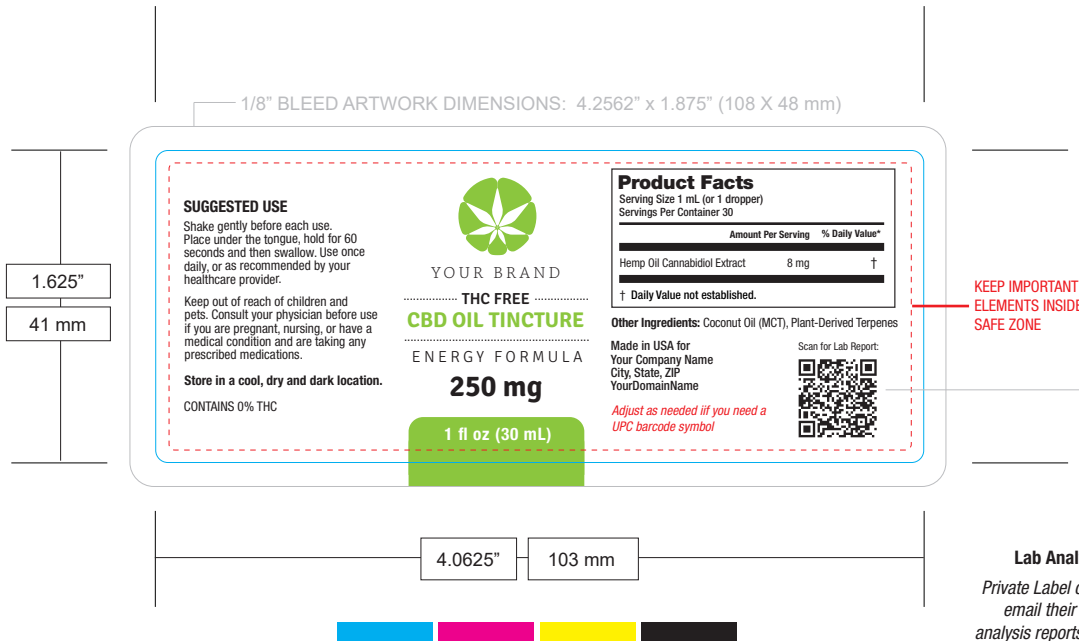

**CMYK DIGITAL OFFSET PRINTING**  
**ARTWORK RESOLUTION: 300ppi FILE FORMAT: Press-Ready PDF**  
**It is critical that you convert fonts to outlines and embed linked images in your final Press-Ready PDF artwork file.**

**Lab Analysis QR Code**  
Private Label customers can email their third party lab analysis reports to their sales representative and request publication on their own private label branded [CannabinoidQA.com](http://CannabinoidQA.com) COA hosting index page. We will email you a QR code image for placement in your artwork.

**Need Third Party Lab Analysis?**  
[GreenScientificLabs.com/Global](http://GreenScientificLabs.com/Global)

### 500 mg

Product Facts		
Serving Size 1 mL (or 1 dropper)		
Servings Per Container 30		
Amount Per Serving	% Daily Value*	
Hemp Oil Cannabidiol Extract	17 mg	†
† Daily Value not established.		

### 1000 mg

Product Facts		
Serving Size 1 mL (or 1 dropper)		
Servings Per Container 30		
Amount Per Serving	% Daily Value*	
Hemp Oil Cannabidiol Extract	33 mg	†
† Daily Value not established.		

### RECOMMENDED PRINTING VENDOR:

**Lightning Labels, Inc**  
Contact: Merle Vigil  
Email: [merle.vigil@lightninglabels.com](mailto:merle.vigil@lightninglabels.com)  
Tel: 720.520.3746  
[www.LightningLabels.com](http://www.LightningLabels.com)  
Online ordering available 24/7

### 1500 mg

Product Facts		
Serving Size 1 mL (or 1 dropper)		
Servings Per Container 30		
Amount Per Serving	% Daily Value*	
Hemp Oil Cannabidiol Extract	50 mg	†
† Daily Value not established.		

**MINT FLAVOR**  
**Other Ingredients:** Coconut Oil (MCT), Peppermint Essential Oil, Plant-Derived Terpenes

**CINNAMON FLAVOR**  
**Other Ingredients:** Coconut Oil (MCT), Cinnamon Essential Oil, Plant-Derived Terpenes

**LEMON FLAVOR**  
**Other Ingredients:** Coconut Oil (MCT), Lemon Essential Oil, Plant-Derived Terpenes

### SHIP-TO LOCATION:

**SBL, LLC**  
Attn: Private Label Receiving  
6445 S. Tenaya Way, Unit 120  
Las Vegas, NV 89113  
(719) 422-3421

# 2019

CUSTOM CBD OIL TINCTURES / DROPS

OUR PRODUCTS | PRIVATE | WHITE LABEL FINISHED PRODUCTS

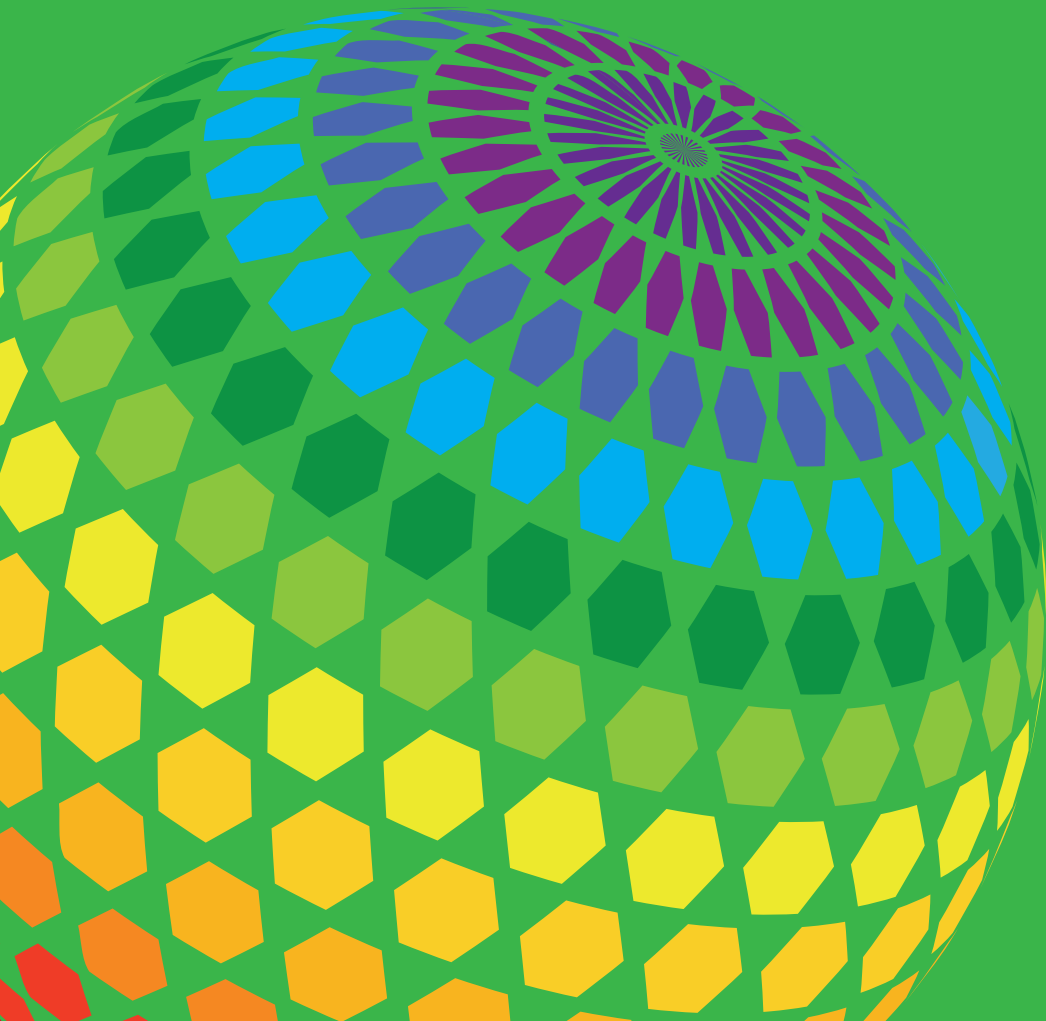



# CUSTOM CBD TINCTURES

**Need a tincture with custom formulation blend or milligram potency?  
Want to target a certain demographic, medical condition or market type?**

No problem. We understand that a custom tincture can be more effective in many situations both for customer use and marketing purposes.

With the purchase of as little as 2,500 units, you can immediately begin the development of your own custom tincture. Choose from the many different options including oil type, terpenes, flavors and more. Our highly experienced GMP certified formulation lab technicians will not only custom blend your formulation, but also provide consulting advice along the way.



Custom Formula Private Label Tincture Example

## STEP 1

CHOOSE YOUR CBD OIL TYPE

**Full Spectrum Whole Hemp Extract**

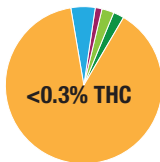

**Full Spectrum Hemp Oil Distillate**

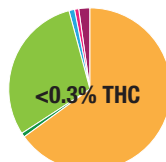

**Broad Spectrum THC Free Hemp Oil Distillate**

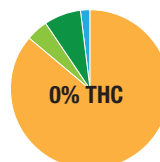

**Pharma Grade THC Free Pure CBD**

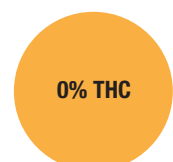

## STEP 2

CHOOSE YOUR CBD MILLIGRAM STRENGTH

Define the per active CBD milligram per milliliter concentration of your tincture. Based on 28 mL of liquid in a 30 mL bottle, choose any concentration between 100 mg and 5000 mg of active CBD.

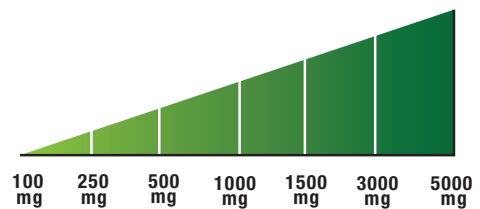

## STEP 3

CHOOSE YOUR CARRIER OIL

### MCT Oil

Fractionated Coconut Oil (MCT Oil - Medium Chain Triglycerides) is made from the highest quality coconuts and is an excellent carrier for our pure phytocannabinoid rich hemp oil extract. Preferred choice for full spectrum carrier oil.



### Hemp Seed Oil

Hemp seed oil is made from cold pressing hemp seeds. This oil contains many essential fatty acids and antioxidants. Preferred choice for THC free formulations. **Organic grape seed oil and olive oil are available as well.**







# STEP 4

## CHOOSE YOUR FLAVOR & UNIQUE TERPENE PROFILE (OPTIONAL)

### Maximize the spectrum of your tincture and enhance your extracts!

Global Cannabinoids enables you to customize the flavor, effect, and viscosity of your tincture through the reintroduction of liquid terpenes.

Our liquid terpenes are natural, food grade, Non-GMO, organic steam-distilled terpenes from cannabis as well as various plant sources from around the world. They can be used individually to take advantage of each terpene's unique effect or combined in different formulas for product development.



#### Standard Flavors

- Mint
- Lemon/Lime
- Cinnamon

#### Flavor Options

- Strawberry
- Raspberry
- Peppermint
- Grapefruit
- Lavender
- Green Tea

- Coffee
- Chamomile
- Vanilla
- Chocolate
- Bourbon
- Orange

## TERPENE ISOLATES

- Alpha Bisabolol
- Alpha Phellandrene
- Alpha Pinene
- Beta Caryophyllene
- Beta Pinene
- Cadinene
- Camphene
- Camphor
- Citral
- Citronellol
- Delta 3 Carene
- Eucalyptol
- Eugenol
- Gamma Terpinene
- Geraniol
- Humulene
- Limonene
- Linalool
- Nerol
- Nerolidol
- Ocimene
- Para-Cymene
- Phytol
- Pulegone
- Terpineol
- Terpinolene
- Valencene

## STANDARD TERPENE EFFECT PROFILE BLENDS

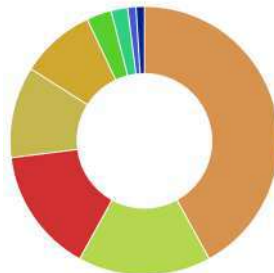

#### Anti-Inflammatory

- Myrcene
- Beta Caryophyllene
- Alpha Pinene
- Humulene
- Beta Pinene
- Limonene
- Linalool
- Caryophyllene Oxide
- 2 MORE TERPENES

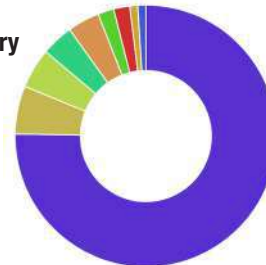

#### Energy

- Terpinolene
- Humulene
- Beta Caryophyllene
- Linalool
- Myrcene
- Limonene
- Alpha Pinene
- Beta Pinene
- Caryophyllene Oxide

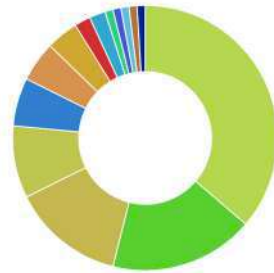

#### Focus

- Beta Caryophyllene
- Limonene
- Humulene
- Alpha Bisabolol
- Nerolidol
- Myrcene
- Beta Pinene
- Alpha Pinene
- Terpineol
- Linalool
- Caryophyllene Oxide
- Phytol
- Camphene
- 4 MORE TERPENES

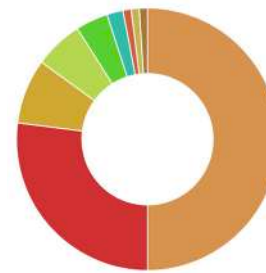

#### Pain Management

- Myrcene
- Alpha Pinene
- Beta Pinene
- Beta Caryophyllene
- Limonene
- Eucalyptol
- Valencene
- Humulene
- Camphene

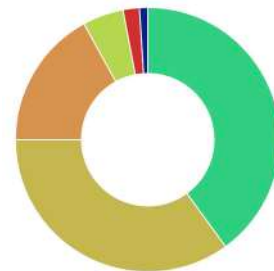

#### Sleep / Relaxation

- Linalool
- Humulene
- Myrcene
- Beta Caryophyllene
- Alpha Pinene
- 4 MORE TERPENES



# STEP 5

## CHOOSE YOUR BOTTLE

Choose from **10 mL**, **30 mL** (1 oz) and **60 mL** (2 oz) bottles.

**Amber** is our standard bottle color. Cobalt blue or green bottles available for monthly supply volume contract customers. A standard glass pipette dropper assembly with a shrink band seal is our standard closure. Child-resistant, spray pump assembly or metered pipettes are available for custom orders. *(Full case MOQs may be applicable)*

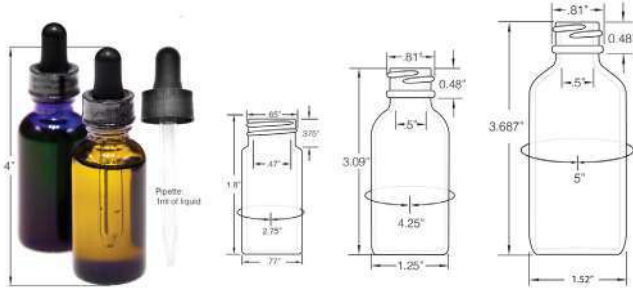

Private Label Example

10 mL (10 cc / .34 oz) Bottle Specifications	30 mL (30 cc / 1 oz) Bottle Specifications	60 mL (60 cc / 2 oz) Bottle Specifications
<b>Neck Finish:</b> 18-415	<b>Neck Finish:</b> 20-400	<b>Neck Finish:</b> 20-400
<b>Overflow Capacity:</b> N/A	<b>Overflow Capacity:</b> 36.2 cc / 1.2 oz / 35.5 mL	<b>Overflow Capacity:</b> 72.4 cc / 2.4 oz / 71 mL
<b>Height with Dropper:</b> 1.8" / 45.72 mm	<b>Height with Dropper:</b> 4" / 101.6 mm	<b>Height with Dropper:</b> 4.625" / 93.7 mm
<b>Diameter:</b> .77 in / 19.56 mm	<b>Diameter:</b> 1.25 in / 31.75 mm	<b>Diameter:</b> 1.52 in / 38.6 mm
<b>Pipette Capacity:</b> .5 mL	<b>Pipette Capacity:</b> 1 mL	<b>Pipette Capacity:</b> 1.5 mL
<b>Heat Resistance:</b> Up to 400° F	<b>Heat Resistance:</b> Up to 400° F	<b>Heat Resistance:</b> Up to 400° F

# STEP 6

## CHOOSE YOUR PACKAGING OPTIONS

Our standard case packs is 100 units. We can accommodate customized configurations based on order volume. Turnkey packaging design and print production services are available.

<p><b>Bottle Label Dimensions</b></p> <p><b>10 mL:</b> 1.125" X 3.0625"   <b>30 mL:</b> 1.625" X 4.0625"   <b>60 mL:</b> 1.9375" X 4.625"</p>
<p><b>Retail Carton Dimensions*</b></p> <p><b>30 mL (1 oz bottle):</b> 1.3" X 1.3" X 4.4"   <b>60 mL (2 oz bottle):</b> 1.6" X 1.6" X 4.75"</p>
<p><b>24 Unit Case Dimensions</b></p> <p><b>10 mL:</b> 2" X 5" X 5"   <b>30 mL:</b> 13" X 5.5" X 5.5"   <b>60 mL:</b> 15" X 6" X 6"</p>



Private Label Example

For artwork layout templates: Email your request to [fp@globalcannabinoids.io](mailto:fp@globalcannabinoids.io)



# LABEL GUIDELINES

## 30 mL/1 fl oz Label Template

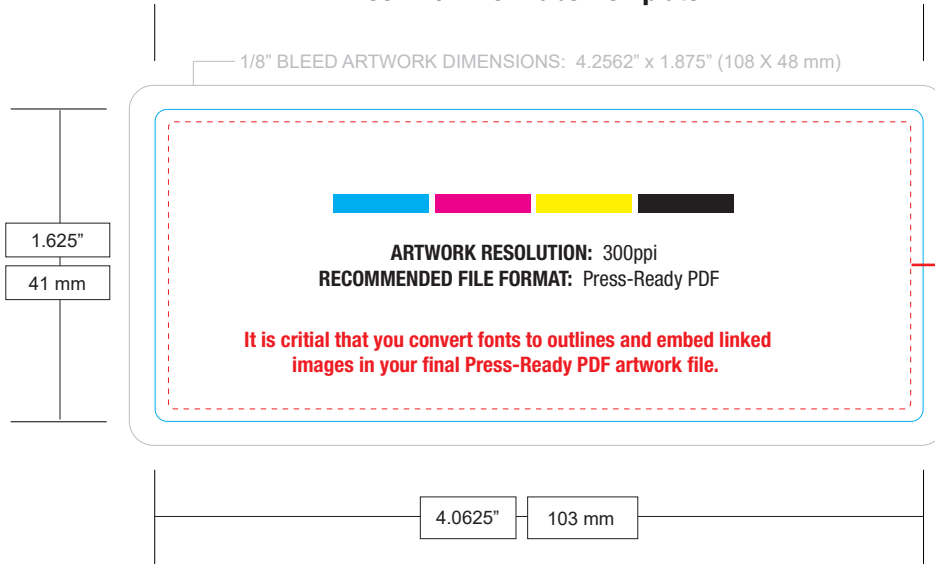

Prints CMYK (Digital Offset)  
Gloss (or Matte) Varnish or Lamination  
White BOPP Label Material  
Permanent Adhesive  
Deliver on 3" Core Roles  
Unwind Direction: #4, Left out first  
1,000 labels per roll maximum

KEEP IMPORTANT ELEMENTS INSIDE SAFE ZONE

LABEL SHIP-TO LOCATION:

**Global Cannabinoids**  
Attn: Private Label Receiving  
6445 S. Tenaya Way  
Unit 120  
Las Vegas, NV 89113  
(719) 422-3421

### EXAMPLE (500 mg Full Spectrum, Natural Flavor)

**SUGGESTED USE**  
Shake gently before each use. Place under the tongue, hold for 60 seconds and then swallow. Use once daily, or as recommended by your healthcare provider.

Keep out of reach of children and pets. Consult your physician before use if you are pregnant, nursing, or have a medical condition and are taking any prescribed medications.

**Store in a cool, dry and dark location.**

*This product contains a minimal amount of THC (less than 0.3%). Use of this product may cause you to fail a drug test. Do not exceed the daily suggested serving.*



YOUR BRAND

**TRUE Full Spectrum  
Phytocannabinoid-Rich (PCR)  
Hemp Oil Extract Tincture**

**250 mg**

1 fl oz (30 mL)

**Product Facts**  
Serving Size 1 mL (or 1 dropper)  
Servings Per Container 30

	Amount Per Serving	% Daily Value*
Full Spectrum Hemp Oil Extract	8 mg	†

† Daily Value not established.

**Other Ingredients:** Coconut Oil (MCT)

Made in USA for  
Your Company Name  
City, State, ZIP  
YourDomainName

Scan for Lab Report: 

*Adjust as needed if you need a UPC barcode symbol*

### 1000 mg True Full Spectrum Tincture:

**Product Facts**  
Serving Size 1 mL (or 1 dropper)  
Servings Per Container 30

	Amount Per Serving	% Daily Value*
Full Spectrum Hemp Oil Extract	33 mg	†

† Daily Value not established.

**Other Ingredients:** Medium Chain Triglyceride (MCT) Oil, Peppermint Essential Oil

### 1000 mg Broad Spectrum Tincture:

**Product Facts**  
Serving Size 1 mL (or 1 dropper)  
Servings Per Container 30

	Amount Per Serving	% Daily Value*
Broad Spectrum Hemp Oil Extract	33 mg	†

† Daily Value not established.

**Other Ingredients:** Medium Chain Triglyceride (MCT) Oil, Peppermint Essential Oil

### 1000 mg Pharma Grade Pure CBD Tincture:

**Product Facts**  
Serving Size 1 mL (or 1 dropper)  
Servings Per Container 30

	Amount Per Serving	% Daily Value*
Hemp Oil Cannabidiol Extract	33 mg	†

† Daily Value not established.

**Other Ingredients:** Medium Chain Triglyceride (MCT) Oil, Peppermint Essential Oil

## GENERAL TIPS

Until such time that the FDA publishes specific labeling guidelines for cannabis/hemp-derived extract products, it is generally recommended to follow the established guidelines for dietary supplement products. Making specific health claims on your package is not recommended.

**To calculate milligrams per serving:** Divide the total amount of active ingredients in the bottle by the number of servings. Round up the value for fractional amounts over .49 and round down for values under .50

Example total 500 mg / 30 1 mL servings = 16.66 mg/serving. Round up to 17 mg

If you are working with your own packaging designer, they are free to contact our design team by email (only please) at [fp@globalcannabinoids.io](mailto:fp@globalcannabinoids.io) for specific design recommendations, design templates, or recommended printing vendors.

# 2019

CANNABINOID RICH SOFT GEL CAPSULES

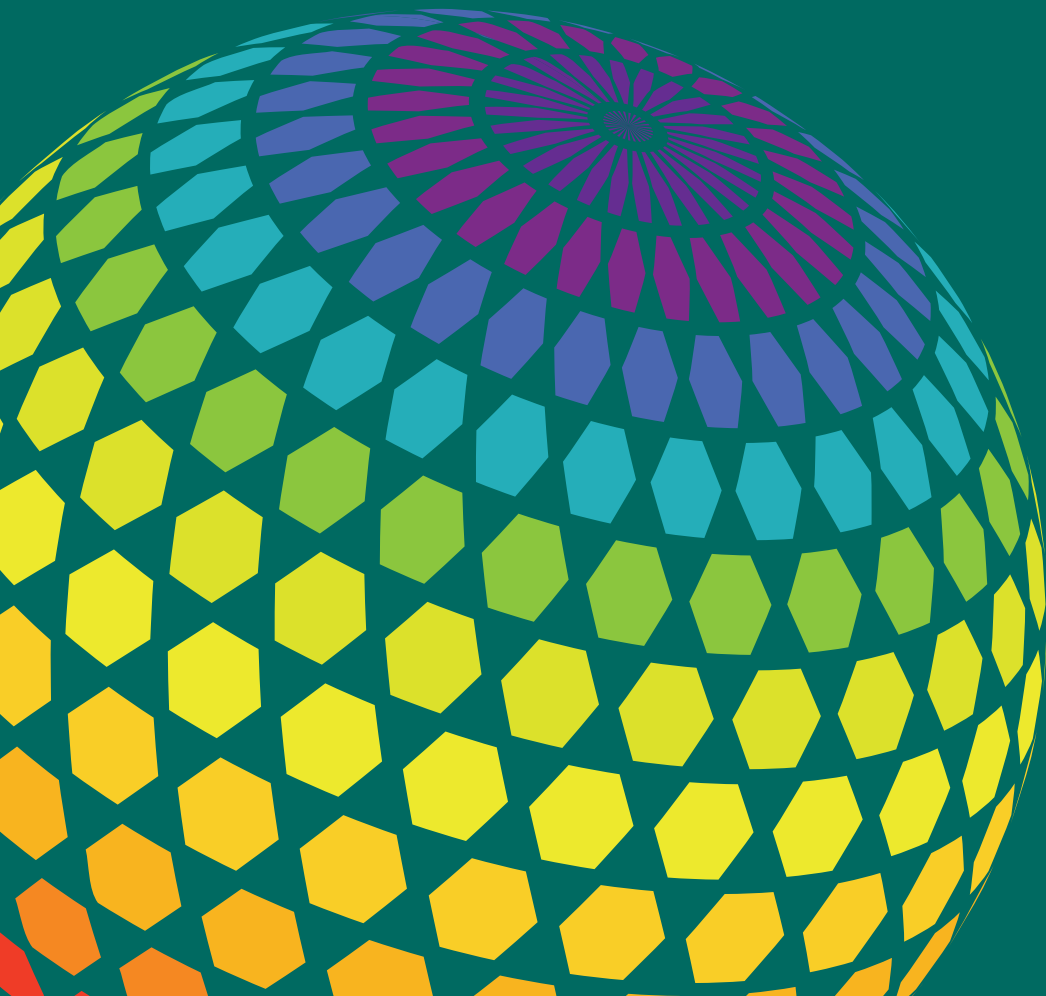

OUR PRODUCTS | PRIVATE / WHITE LABEL FINISHED PRODUCTS

## FULL SPECTRUM WHOLE HEMP EXTRACT SOFT GELS

Our **TRUE Full Spectrum Whole Hemp Extract Soft Gel** capsules are available in 25 mg cannabinoid concentrations in bulk, White (No Label) and Private Label finished products.

- TRUE Full Spectrum Cannabinoid Rich
- Highly Natural Formulation
- Formulated for Maximum Bioavailability

**Ingredients:** Full Spectrum Hemp Oil Extract, Coconut Oil (MCT), Sunflower Lecithin, Beta-Caryophyllene, Sorbic Acid, Gelatin Shell (Gelatin, Vegetable Glycerine, Water)

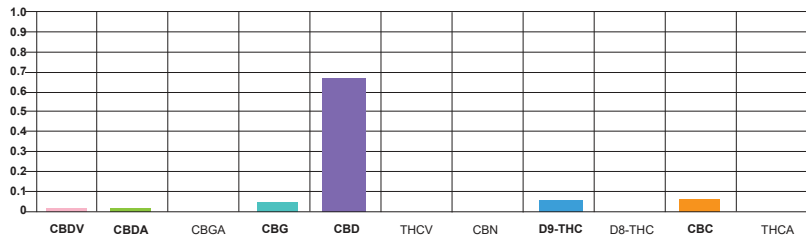

**THC Range:** 0.1% - 0.3%

**CBD Range:** 0.03% (by mass)

**Cannabinoid Concentration:** 25 mg

**Full Spectrum:** Yes

**Character/Appearance:** Black soft gel capsule

**White Label Bulk:** MOQ 3,000 pieces

**Private Label:** MOQ 15,000 pieces

(Packed 30 per bottle, 75cc White HPDE Bottle)

**Storage:** Cool and dry, below 30°C, avoid direct sunlight

**Shelf Life:** 18 months unopened

**Contains Terpenes:** Yes

Scan to see typical lab analysis report:



### WHOLESALE PRICING

Add \$2.25 per unit bottling fee for White Label (No Label) orders.

Add \$2.85 per unit bottling fee for Private Label orders (includes label application).

Sample Bottle (30 Capsules) \$30

### WHOLESALE PRICING

QUANTITY	PER SOFT GEL
3,000-9,999	\$0.45
10,000-24,999	\$0.40
25,000-49,999	\$0.35
50,000-99,999	\$0.30
100,000-259,999	\$0.25
260,000-499,999	\$0.20
500,000+	Call for quote

### Product Facts

Serving Size 1 Soft Gel Capsule  
Servings Per Container 30

	Amount Per Serving	% Daily Value
Calories	9	
Calories from Fat	9	
Total Fat	1 g	1%
Full Spectrum Hemp Oil Extract	25 mg	†

† Daily Value not established.

**Other Ingredients:** Coconut Oil (MCT), Sunflower Lecithin, Beta-Caryophyllene, Sorbic Acid, Gelatin Shell (Gelatin, Vegetable Glycerine, Water)

75cc Bottle Label Dimensions: 1.625" X 5"

Scan to download this page:



# FULL SPECTRUM WHOLE HEMP EXTRACT SOFT GEL LABELING

## 75cc Soft Gel Bottle Label (1.625" x 5")

Email [design@globalcannabinoids.io](mailto:design@globalcannabinoids.io) if you have questions about label content, want a graphic designer referral, or would like a regulatory label review prior to print production.

### PRINT SPECIFICATIONS

- Prints CMYK + Gloss (or Matte) Lamination
- White BOPP Material
- Permanent Adhesive
- Deliver on 3" Core Roles
- Unwind Direction: #4, Left out first
- 1,000 labels per roll maximum

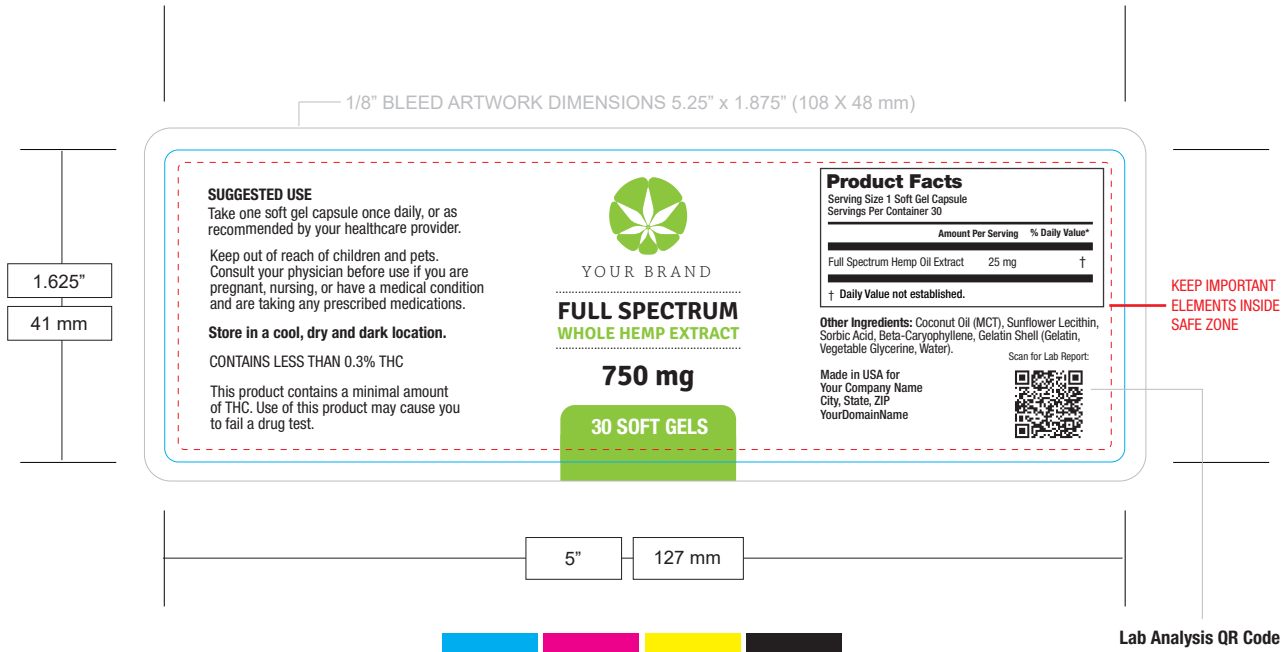

CMYK DIGITAL OFFSET PRINTING

ARTWORK RESOLUTION: 300ppi FILE FORMAT: Press-Ready PDF

**It is critical that you convert fonts to outlines and embed linked images in your final Press-Ready PDF artwork file.**

### Lab Analysis QR Code

Private Label customers can email their third party lab analysis reports to their sales representative and request publication on their own private label branded [CannabinoidQA.com](http://CannabinoidQA.com) COA hosting index page. We will email you a QR code image for placement in your artwork.

**Need Third Party Lab Analysis?**  
[GreenScientificLabs.com/Global](http://GreenScientificLabs.com/Global)

### 10 mg

Product Facts		
Serving Size 1 Soft Gel Capsule Servings Per Container 30		
	Amount Per Serving	% Daily Value*
Full Spectrum Hemp Oil Extract	10 mg	†
† Daily Value not established.		

**Other Ingredients:** Coconut Oil (MCT), Sunflower Lecithin, Sorbic Acid, Beta-Caryophyllene, Gelatin Shell (Gelatin, Vegetable Glycerine, Water).

### 25 mg

Product Facts		
Serving Size 1 Soft Gel Capsule Servings Per Container 30		
	Amount Per Serving	% Daily Value*
Full Spectrum Hemp Oil Extract	25 mg	†
† Daily Value not established.		

**Other Ingredients:** Coconut Oil (MCT), Sunflower Lecithin, Sorbic Acid, Beta-Caryophyllene, Gelatin Shell (Gelatin, Vegetable Glycerine, Water).

### RECOMMENDED PRINTING VENDOR:

**Lightning Labels, Inc**  
Contact: Merle Vigil  
Email: [merle.vigil@lightninglabels.com](mailto:merle.vigil@lightninglabels.com)  
Tel: 720.520.3746  
[www.LightningLabels.com](http://www.LightningLabels.com)  
Online ordering available 24/7

### SHIP-TO LOCATION:

**SBL, LLC**  
Attn: Private Label Receiving  
6445 S. Tenaya Way, Unit 120  
Las Vegas, NV 89113  
(719) 422-3421

## FULL SPECTRUM DISTILLATE SOFT GELS

Our **Full Spectrum Distillate Soft Gel** capsules are available in 10 mg and 25 mg cannabinoid concentrations in bulk, White (No Label) and Private Label finished products.

- Full Spectrum Cannabinoid Rich
- Highly Natural Formulation
- Formulated for Maximum Bioavailability



**Ingredients:** Full Spectrum Hemp Oil Distillate, Coconut Oil (MCT), Sunflower Lecithin, Beta-Caryophyllene, Sorbic Acid, Gelatin Shell (Gelatin, Vegetable Glycerine, Water)

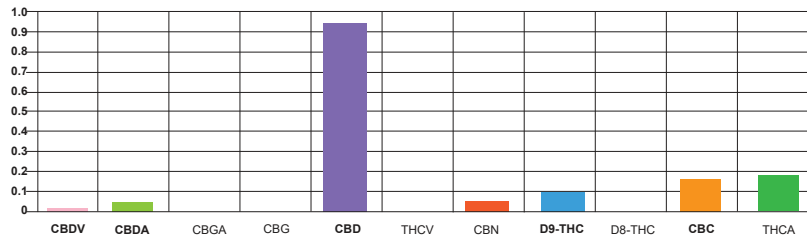

**THC Range:** 0.1% - 0.3%

**Cannabinoid Concentration:** 10 mg or 25 mg

**Full Spectrum:** Yes

**Character/Appearance:** Typical gold tinted soft gel

**White Label Bulk:** MOQ 3,000 pieces per SKU

**Private Label:** MOQ 15,000 pieces per SKU

(Packed 30 per bottle, 75cc White HPDE Bottle)

**Storage:** Cool and dry, below 30°C, avoid direct sunlight

**Shelf Life:** 18 months unopened

**Contains Terpenes:** No

Scan to see typical lab analysis report:



### WHOLESALE PRICING

Add **\$2.25 per unit** bottling fee for **White Label (No Label)** orders.

Add **\$2.85 per unit** bottling fee for **Private Label** orders (includes label application).

Sample Bottle (30 capsules) **\$30**

### 10 MG WHOLESALE PRICING

QUANTITY	PER SOFT GEL
3,000-9,999	\$0.35
10,000-24,999	\$0.33
25,000-49,999	\$0.30
50,000-99,999	\$0.25
100,000-259,999	\$0.20
260,000-499,999	\$0.18
500,000+	Call for quote

### 25 MG WHOLESALE PRICING

QUANTITY	PER SOFT GEL
3,000-9,999	\$0.50
10,000-24,999	\$0.45
25,000-49,999	\$0.40
50,000-99,999	\$0.35
100,000-259,999	\$0.30
260,000-499,999	\$0.25
500,000+	Call for quote

#### 10 mg

Product Facts		
Serving Size 1 Soft Gel Capsule		
Servings Per Container 30		
	Amount Per Serving	% Daily Value
Calories	9	
Calories from Fat	9	
Total Fat	1 g	1%
Full Spectrum Hemp Oil Extract	10 mg	†

† Daily Value not established.

**Other Ingredients:** Coconut Oil (MCT), Sunflower Lecithin, Beta-Caryophyllene, Sorbic Acid, Gelatin Shell (Gelatin, Vegetable Glycerine, Water)

#### 25 mg

Product Facts		
Serving Size 1 Soft Gel Capsule		
Servings Per Container 30		
	Amount Per Serving	% Daily Value
Calories	9	
Calories from Fat	9	
Total Fat	1 g	1%
Full Spectrum Hemp Oil Extract	25 mg	†

† Daily Value not established.

**Other Ingredients:** Coconut Oil (MCT), Sunflower Lecithin, Beta-Caryophyllene, Sorbic Acid, Gelatin Shell (Gelatin, Vegetable Glycerine, Water)

75cc Bottle Label Dimensions: 1.625" X 5"

Scan to download this page:



## FULL SPECTRUM SOFT GEL LABELING

### 75cc Soft Gel Bottle Label (1.625" x 5")

Email [design@globalcannabinoids.io](mailto:design@globalcannabinoids.io) if you have questions about label content, want a graphic designer referral, or would like a regulatory label review prior to print production.

#### PRINT SPECIFICATIONS

- Prints CMYK + Gloss (or Matte) Lamination
- White BOPP Material
- Permanent Adhesive
- Deliver on 3" Core Roles
- Unwind Direction: #4, Left out first
- 1,000 labels per roll maximum

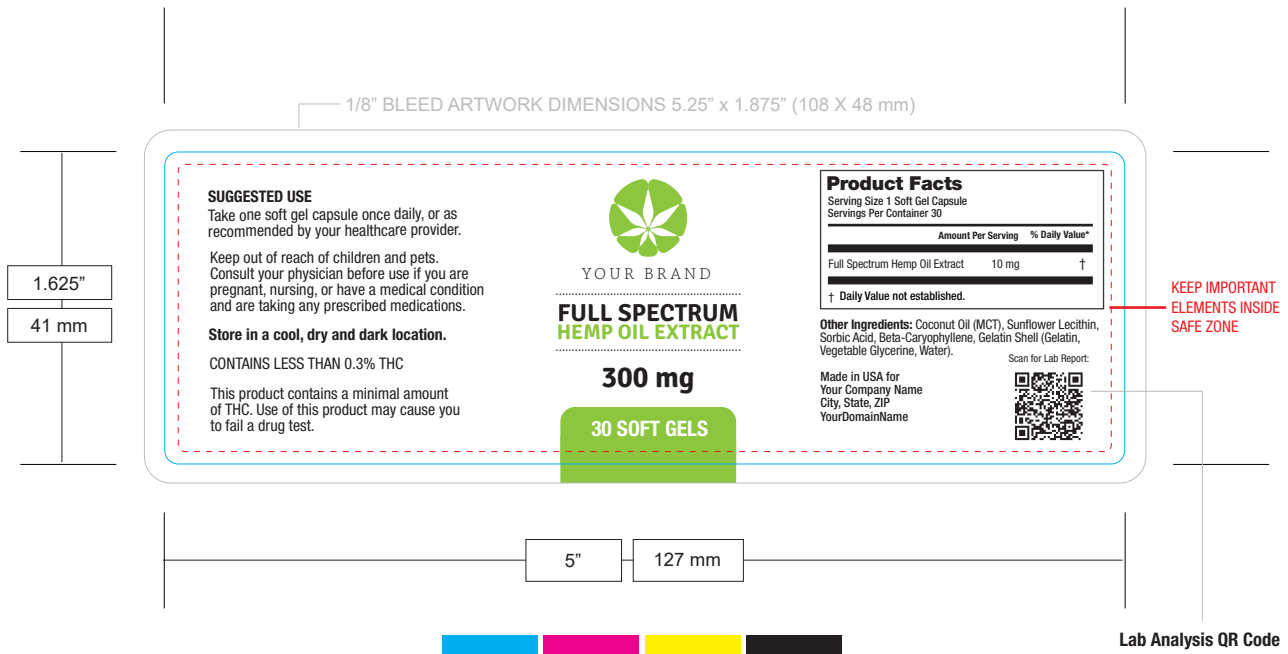

CMYK DIGITAL OFFSET PRINTING

ARTWORK RESOLUTION: 300ppi FILE FORMAT: Press-Ready PDF

**It is critical that you convert fonts to outlines and embed linked images in your final Press-Ready PDF artwork file.**

#### Lab Analysis QR Code

Private Label customers can email their third party lab analysis reports to their sales representative and request publication on their own private label branded [CannabinoidQA.com](http://CannabinoidQA.com) COA hosting index page. We will email you a QR code image for placement in your artwork.

#### 10 mg

Product Facts		
Serving Size 1 Soft Gel Capsule Servings Per Container 30		
	Amount Per Serving	% Daily Value*
Full Spectrum Hemp Oil Extract	10 mg	†
† Daily Value not established.		

**Other Ingredients:** Coconut Oil (MCT), Sunflower Lecithin, Sorbic Acid, Beta-Caryophyllene, Gelatin Shell (Gelatin, Vegetable Glycerine, Water).

#### 25 mg

Product Facts		
Serving Size 1 Soft Gel Capsule Servings Per Container 30		
	Amount Per Serving	% Daily Value*
Full Spectrum Hemp Oil Extract	25 mg	†
† Daily Value not established.		

**Other Ingredients:** Coconut Oil (MCT), Sunflower Lecithin, Sorbic Acid, Beta-Caryophyllene, Gelatin Shell (Gelatin, Vegetable Glycerine, Water).

**Need Third Party Lab Analysis?**  
[GreenScientificLabs.com/Global](http://GreenScientificLabs.com/Global)

#### RECOMMENDED PRINTING VENDOR:

**Lightning Labels, Inc**  
Contact: Merle Vigil  
Email: [merle.vigil@lightninglabels.com](mailto:merle.vigil@lightninglabels.com)  
Tel: 720.520.3746  
[www.LightningLabels.com](http://www.LightningLabels.com)  
Online ordering available 24/7

#### SHIP-TO LOCATION:

**SBL, LLC**  
Attn: Private Label Receiving  
6445 S. Tenaya Way, Unit 120  
Las Vegas, NV 89113  
(719) 422-3421



## THC FREE BROAD SPECTRUM DISTILLATE SOFT GELS

Our **THC Free Broad Spectrum Distillate Soft Gel** capsules are available in 10 mg and 25 mg cannabinoid concentrations in Bulk, White (No Label) and Private Label finished products.

- THC Free Broad Spectrum Cannabinoid Rich
- Highly Natural Formulation
- Formulated for Maximum Bioavailability



**Ingredients:** Broad Spectrum Hemp Oil Distillate, Coconut Oil (MCT), Sunflower Lecithin, Beta-Caryophyllene, Sorbic Acid, Gelatin Shell (Gelatin, Vegetable Glycerine, Water)

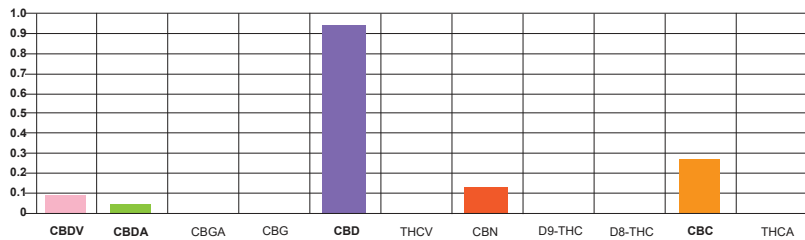

**THC Range:** 0%  
**Cannabinoid Concentration:** 10 mg or 25 mg  
**Full Spectrum:** No  
**Character/Appearance:** Typical gold tinted soft gel  
**White Label Bulk:** MOQ 3,000 pieces per SKU  
**Private Label:** MOQ 15,000 pieces per SKU (Packed 30 per bottle, 75cc White HPDE Bottle)  
**Storage:** Cool and dry, below 30°C, avoid direct sunlight  
**Shelf Life:** 18 months unopened  
**Contains Terpenes:** No

Scan to see typical lab analysis report:



### WHOLESALE PRICING

Add \$2.25 per unit bottling fee for White Label (No Label) orders.

Add \$2.85 per unit bottling fee for Private Label orders (includes label application).

Sample Bottle (30 capsules) \$30

### 10 MG WHOLESALE PRICING

QUANTITY	PER SOFT GEL
3,000-9,999	\$0.45
10,000-24,999	\$0.40
25,000-49,999	\$0.35
50,000-99,999	\$0.30
100,000-259,999	\$0.25
260,000-499,999	\$0.22
500,000+	Call for quote

### 25 MG WHOLESALE PRICING

QUANTITY	PER SOFT GEL
3,000-9,999	\$0.55
10,000-24,999	\$0.50
25,000-49,999	\$0.45
50,000-99,999	\$0.40
100,000-259,999	\$0.35
260,000-499,999	\$0.30
500,000+	Call for quote

10 mg

Product Facts		
Serving Size 1 Soft Gel Capsule		
Servings Per Container 30		
	Amount Per Serving	% Daily Value
Calories	9	
Calories from Fat	9	
Total Fat	1 g	1%
Broad Spectrum Hemp Oil Extract	10 mg	†

† Daily Value not established.

**Other Ingredients:** Coconut Oil (MCT), Sunflower Lecithin, Beta-Caryophyllene, Sorbic Acid, Gelatin Shell (Gelatin, Vegetable Glycerine, Water)

25 mg

Product Facts		
Serving Size 1 Soft Gel Capsule		
Servings Per Container 30		
	Amount Per Serving	% Daily Value
Calories	9	
Calories from Fat	9	
Total Fat	1 g	1%
Broad Spectrum Hemp Oil Extract	25 mg	†

† Daily Value not established.

**Other Ingredients:** Coconut Oil (MCT), Sunflower Lecithin, Beta-Caryophyllene, Sorbic Acid, Gelatin Shell (Gelatin, Vegetable Glycerine, Water)

75cc Bottle Label Dimensions: 1.625" X 5"

Scan to download this page:



## BROAD SPECTRUM SOFT GEL LABELING

### 75cc Soft Gel Bottle Label (1.625" x 5")

Email [design@globalcannabinoids.io](mailto:design@globalcannabinoids.io) if you have questions about label content, want a graphic designer referral, or would like a regulatory label review prior to print production.

#### PRINT SPECIFICATIONS

Prints CMYK + Gloss (or Matte) Lamination  
White BOPP Material  
Permanent Adhesive  
Deliver on 3" Core Roles  
Unwind Direction: #4, Left out first  
1,000 labels per roll maximum

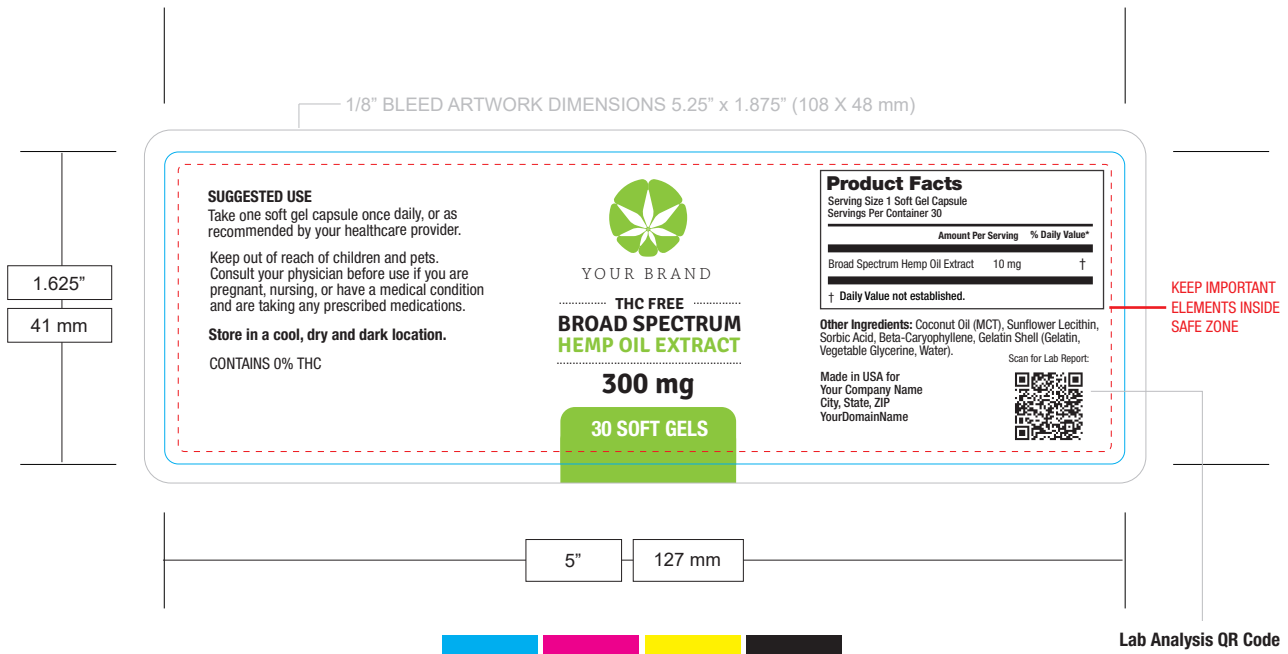

**It is critical that you convert fonts to outlines and embed linked images in your final Press-Ready PDF artwork file.**

#### 10 mg

Product Facts		
Serving Size 1 Soft Gel Capsule Servings Per Container 30		
	Amount Per Serving	% Daily Value*
Broad Spectrum Hemp Oil Extract	10 mg	†
† Daily Value not established.		

**Other Ingredients:** Coconut Oil (MCT), Sunflower Lecithin, Sorbic Acid, Beta-Caryophyllene, Gelatin Shell (Gelatin, Vegetable Glycerine, Water).

#### 25 mg

Product Facts		
Serving Size 1 Soft Gel Capsule Servings Per Container 30		
	Amount Per Serving	% Daily Value*
Broad Spectrum Hemp Oil Extract	25 mg	†
† Daily Value not established.		

**Other Ingredients:** Coconut Oil (MCT), Sunflower Lecithin, Sorbic Acid, Beta-Caryophyllene, Gelatin Shell (Gelatin, Vegetable Glycerine, Water).

**Need Third Party Lab Analysis?**  
[GreenScientificLabs.com/Global](http://GreenScientificLabs.com/Global)

#### RECOMMENDED PRINTING VENDOR:

**Lightning Labels, Inc**  
Contact: Merle Vigil  
Email: [merle.vigil@lightninglabels.com](mailto:merle.vigil@lightninglabels.com)  
Tel: 720.520.3746  
[www.LightningLabels.com](http://www.LightningLabels.com)  
Online ordering available 24/7

#### SHIP-TO LOCATION:

**SBL, LLC**  
Attn: Private Label Receiving  
6445 S. Tenaya Way, Unit 120  
Las Vegas, NV 89113  
(719) 422-3421

# 2019

STANDARD CANNABINOID RICH GUMMIES

OUR PRODUCTS | PRIVATE | WHITE LABEL FINISHED PRODUCTS

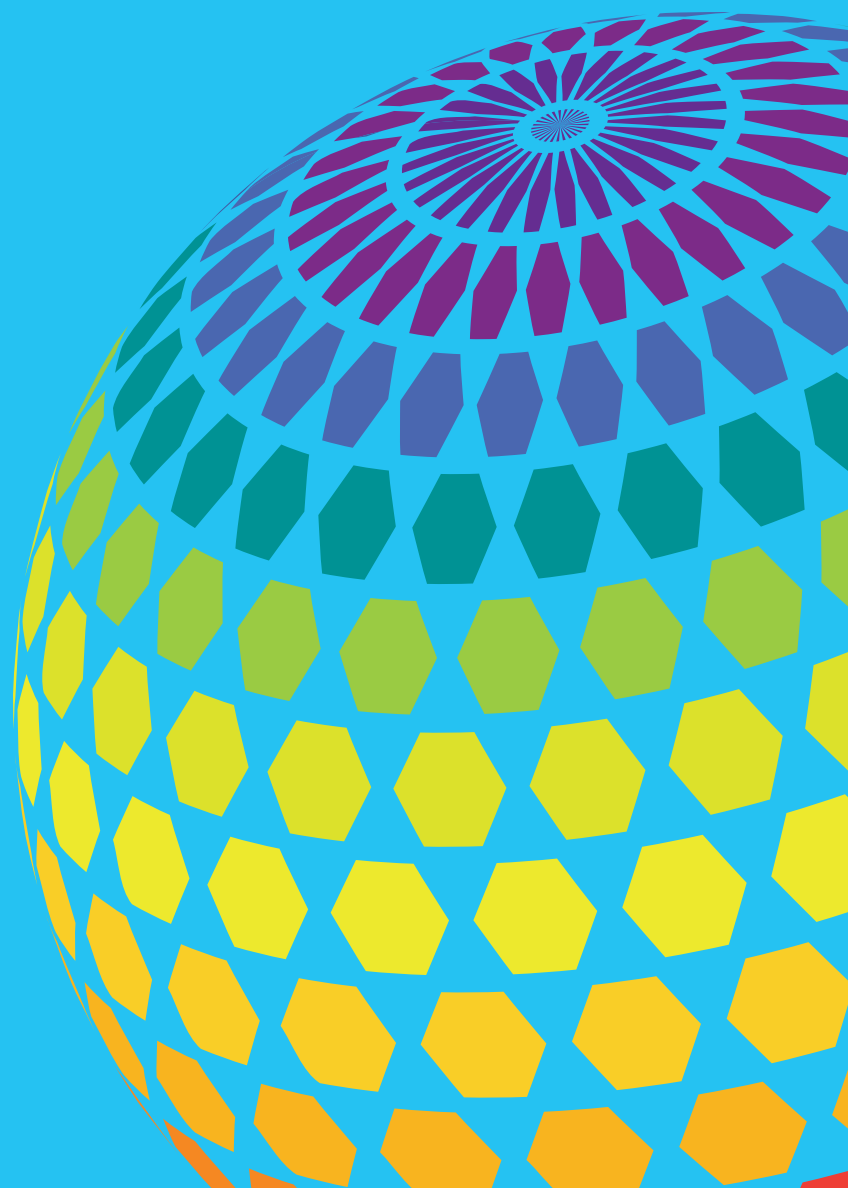

# FULL SPECTRUM VEGAN MULTIVITAMIN GUMMIES

Our **Full Spectrum Vegan Multivitamin Gummies** are available in 10 mg and 25 mg cannabinoid concentrations with a wide range of natural vitamins and nutrients.

- Full Spectrum Phytocannabinoid Rich
- All Natural and Vegan Friendly
- Assorted Flavors (Cherry, Strawberry, Orange, Lemon, Grape)
- No Artificial Colors, Flavors or Sweeteners

**Active Ingredients:** Full Spectrum Hemp Oil Extract, Vitamin A Palmitate (Vitamin A 80% DV), Ascorbic Acid (Vitamin C 67% DV), Cholecalciferol (Vitamin D 100% DV), dl-Alpha Tocopheryl Acetate (Vitamin E 133% DV), Pyridoxine Hydrochloride (Vitamin B6 100% DV), Folic Acid (100% DV), Cyanocobalamin (Vitamin B12 333% DV), Biotin (500% DV), Pantothenic Acid (200% DV), Potassium Iodide (Iodine 53% DV), Zinc Citrate (Zinc 45% DV)

**Other Ingredients:** Glucose Syrup, Sugar, Pectin, Citric Acid, Natural Flavors (Grape Juice Concentrate, Elderberry Juice Concentrate, Annatto), Coconut Oil, Carnauba Wax

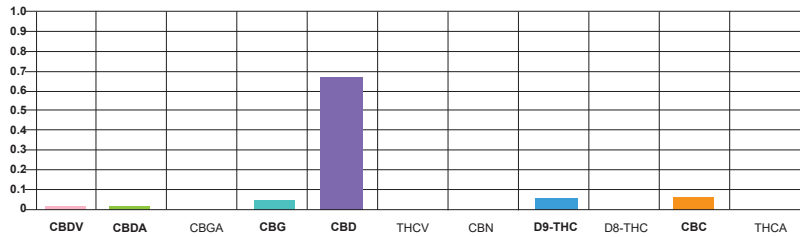

**THC Range:** 0.1% - 0.3% THC

**Cannabinoid Concentration:** 10 mg or 25 mg

**TRUE Full Spectrum:** Yes

**Character/Appearance:** Gum drop shape, assorted colors

**Taste:** Assorted Flavors (Cherry, Strawberry, Orange, Lemon, Grape)

**White Label Bulk:** MOQ 3,000 pieces per SKU

**Private Label:** MOQ 15,000 pieces per SKU (Packed 30 per bottle, 225cc White HPDE Bottle)

**Storage:** Cool and dry, below 30°C, avoid direct sunlight

**Shelf Life:** 18 months unopened

**Contains Terpenes:** Yes

Scan to see typical lab analysis report:



## WHOLESALE PRICING

Add \$2.25 per unit bottling fee for **White Label** (No Label) orders.

Add \$2.85 per unit bottling fee for **Private Label** orders (includes label application).

Sample Bottle (30 gummies) \$30

## 10 MG WHOLESALE PRICING

QUANTITY	PER GUMMY
3,000-9,999	\$0.50
10,000-24,999	\$0.45
25,000-49,999	\$0.40
50,000-99,999	\$0.35
100,000-259,999	\$0.30
260,000-499,999	\$0.25
500,000-1,000,000	\$0.20

## 25 MG WHOLESALE PRICING

QUANTITY	PER GUMMY
3,000-9,999	\$0.60
10,000-24,999	\$0.55
25,000-49,999	\$0.50
50,000-99,999	\$0.45
100,000-259,999	\$0.35
260,000-499,999	\$0.30
500,000-1,000,000	\$0.25

### 10 MG

#### Product Facts

	Amount Per Serving	%Daily Value*
Calories	20	
Calories from Fat	0	0%
Total Carbohydrate	5 g	<1%
Sugars	4 g	†
Vitamin A (as Palmitate)	4000 IU	80%
Vitamin C (as Ascorbic Acid)	60 mg	67%
Vitamin D (as Cholecalciferol)	400 IU	100%
Vitamin E (as dl-Alpha Tocopheryl Acetate)	40 IU	133%
Vitamin B6 (as Pyridoxine Hydrochloride)	2 mg	100%
Folic Acid	400 mcg	100%
Vitamin B12 (as Cyanocobalamin)	8 mcg	333%
Biotin	150 mcg	500%
Pantothenic Acid	10 mg	200%
Iodine (as Potassium Iodide)	80 mcg	53%
Zinc (as Zinc Citrate)	5 mg	45%
Full Spectrum Hemp Oil Extract	10 mg	†

\* Percent Daily Value is based on a 2000 calorie diet.  
† Daily Value not established.

### 25 MG

#### Product Facts

	Amount Per Serving	%Daily Value*
Calories	26	
Calories from Fat	0	0%
Total Carbohydrate	7 g	<1%
Sugars	5 g	†
Vitamin A (as Palmitate)	4000 IU	80%
Vitamin C (as Ascorbic Acid)	60 mg	67%
Vitamin D (as Cholecalciferol)	400 IU	100%
Vitamin E (as dl-Alpha Tocopheryl Acetate)	40 IU	133%
Vitamin B6 (as Pyridoxine Hydrochloride)	2 mg	100%
Folic Acid	400 mcg	100%
Vitamin B12 (as Cyanocobalamin)	8 mcg	333%
Biotin	150 mcg	500%
Pantothenic Acid	10 mg	200%
Iodine (as Potassium Iodide)	80 mcg	53%
Zinc (as Zinc Citrate)	5 mg	45%
Full Spectrum Hemp Oil Extract	25 mg	†

\* Percent Daily Value is based on a 2000 calorie diet.  
† Daily Value not established.



# FULL SPECTRUM VEGAN MULTIVITAMIN GUMMIES LABELING

## 225cc 30 Count Bottle Label (7.3125" X 2.6875")

Email [design@globalcannabinoids.io](mailto:design@globalcannabinoids.io) if you have questions about label content, want a graphic designer referral, or would like a regulatory label review prior to print production.

**PRINT SPECIFICATIONS**  
Prints CMYK + Gloss (or Matte) Lamination  
White BOPP Material  
Permanent Adhesive  
Deliver on 3" Core Roles  
Unwind Direction: #4, Left out first  
1,000 labels per roll maximum

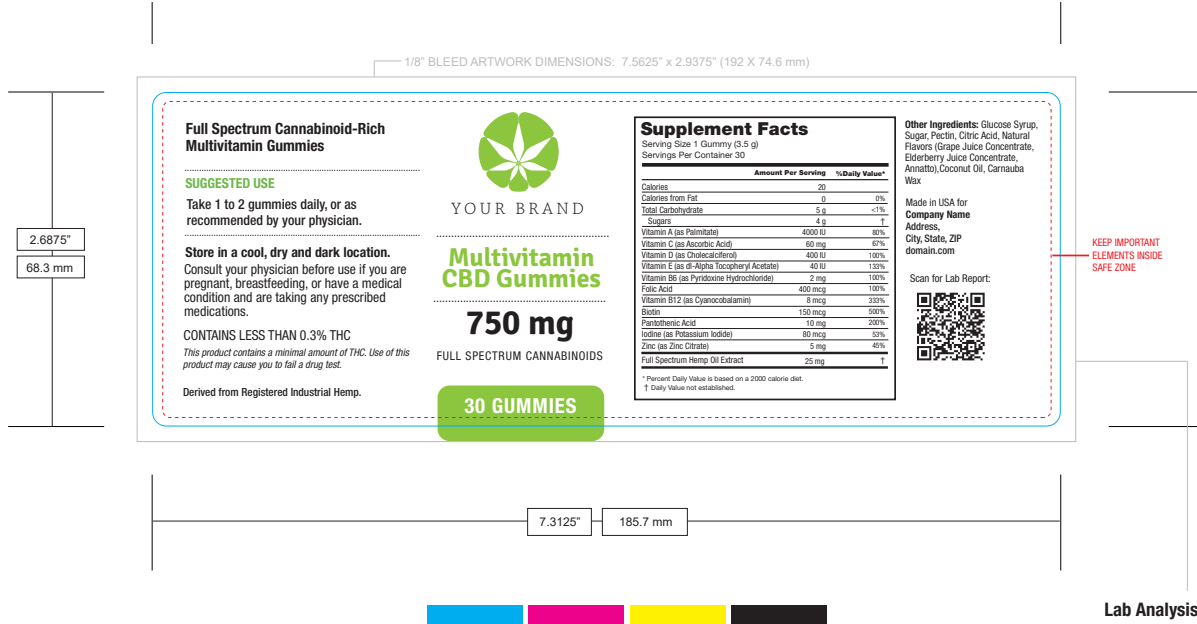

CMYK DIGITAL OFFSET PRINTING

ARTWORK RESOLUTION: 300ppi FILE FORMAT: Press-Ready PDF

It is critical that you convert fonts to outlines and embed linked images in your final Press-Ready PDF artwork file.

**Lab Analysis QR Code**  
Private Label customers can email their third party lab analysis reports to their sales representative and request publication on their own private label branded CannabinoidQA.com COA hosting index page. We will email you a QR code image for placement in your artwork.

Need Third Party Lab Analysis?  
[GreenScientificLabs.com/Global](http://GreenScientificLabs.com/Global)

RECOMMENDED PRINTING VENDOR:

**Lightning Labels, Inc**  
Contact: Merle Vigil  
Email: [merle.vigil@lightninglabels.com](mailto:merle.vigil@lightninglabels.com)  
Tel: 720.520.3746  
[www.LightningLabels.com](http://www.LightningLabels.com)  
Online ordering available 24/7

SHIP-TO LOCATION:

**SBL, LLC**  
Attn: Private Label Receiving  
6445 S. Tenaya Way, Unit 120  
Las Vegas, NV 89113  
(719) 422-3421

10 mg

Supplement Facts		
Serving Size 1 Gummy (2.5 g)		
Servings Per Container 30		
Amount Per Serving	%Daily Value*	
Calories	15	
Calories from Fat	0	0%
Total Carbohydrate	4 g	<1%
Sugars	3 g	†
Vitamin A (as Palmitate)	4000 IU	80%
Vitamin C (as Ascorbic Acid)	60 mg	67%
Vitamin D (as Cholecalciferol)	400 IU	100%
Vitamin E (as dl-Alpha Tocopheryl Acetate)	40 IU	133%
Vitamin B6 (as Pyridoxine Hydrochloride)	2 mg	100%
Folic Acid	400 mcg	100%
Vitamin B12 (as Cyanocobalamin)	8 mcg	333%
Biotin	150 mcg	500%
Pantothenic Acid	10 mg	200%
Iodine (as Potassium Iodide)	80 mcg	53%
Zinc (as Zinc Citrate)	5 mg	45%
Full Spectrum Hemp Oil Extract	10 mg	†

\* Percent Daily Value is based on a 2000 calorie diet.  
† Daily Value not established.

**Other Ingredients:** Glucose Syrup, Sugar, Pectin, Citric Acid, Natural Flavors (Grape Juice Concentrate, Elderberry Juice Concentrate, Annatto), Coconut Oil, Carnauba Wax

25 mg

Supplement Facts		
Serving Size 1 Gummy (3.5 g)		
Servings Per Container 30		
Amount Per Serving	%Daily Value*	
Calories	20	
Calories from Fat	0	0%
Total Carbohydrate	5 g	<1%
Sugars	4 g	†
Vitamin A (as Palmitate)	4000 IU	80%
Vitamin C (as Ascorbic Acid)	60 mg	67%
Vitamin D (as Cholecalciferol)	400 IU	100%
Vitamin E (as dl-Alpha Tocopheryl Acetate)	40 IU	133%
Vitamin B6 (as Pyridoxine Hydrochloride)	2 mg	100%
Folic Acid	400 mcg	100%
Vitamin B12 (as Cyanocobalamin)	8 mcg	333%
Biotin	150 mcg	500%
Pantothenic Acid	10 mg	200%
Iodine (as Potassium Iodide)	80 mcg	53%
Zinc (as Zinc Citrate)	5 mg	45%
Full Spectrum Hemp Oil Extract	25 mg	†

\* Percent Daily Value is based on a 2000 calorie diet.  
† Daily Value not established.

**Other Ingredients:** Glucose Syrup, Sugar, Pectin, Citric Acid, Natural Flavors (Grape Juice Concentrate, Elderberry Juice Concentrate, Annatto), Coconut Oil, Carnauba Wax

## THC FREE VEGAN MULTIVITAMIN GUMMIES

Our **THC Free Multivitamin Gummies** are available in 10 mg and 25 mg cannabinoid concentrations with a wide range of natural vitamins and nutrients.

- THC Free Cannabinoid Rich
- All Natural and Vegan Friendly
- Assorted Flavors (Cherry, Strawberry, Orange, Lemon, Grape)
- No Artificial Colors, Flavors or Sweeteners

**Active Ingredients:** Hemp Oil Extract, Vitamin A Palmitate (Vitamin A 80% DV), Ascorbic Acid (Vitamin C 67% DV), Cholecalciferol (Vitamin D 100% DV), dl-AlphaTocopheryl Acetate (Vitamin E 133% DV), Pyridoxine Hydrochloride (Vitamin B6 100% DV), Folic Acid (100% DV), Cyanocobalamin (Vitamin B12 333% DV), Biotin (500% DV), Pantothenic Acid (200% DV), Potassium Iodide (Iodine 53% DV), Zinc Citrate (Zinc 45% DV)

**Other Ingredients:** Glucose Syrup, Sugar, Pectin, Citric Acid, Natural Flavors (Grape Juice Concentrate, Elderberry Juice Concentrate, Annatto), Coconut Oil, Carnauba Wax

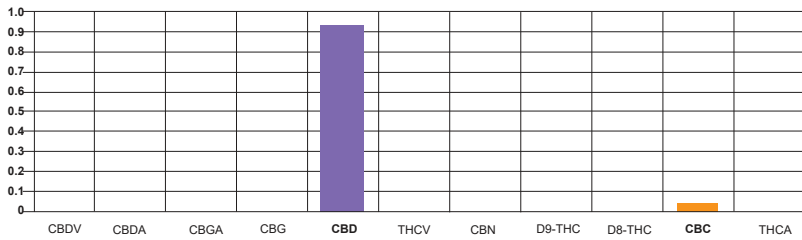

**THC Range:** 0% THC

**Full Spectrum:** No

**Character/Appearance:** Gum drop shape, assorted colors

**Taste:** Assorted Flavors (Cherry, Strawberry, Orange, Lemon, Grape)

**White Label Bulk:** MOQ 3,000 pieces per SKU

**Private Label:** MOQ 15,000 pieces per SKU (Packed 30 per bottle, 225cc White HPDE Bottle)

**Storage:** Cool and dry, below 30°C, avoid direct sunlight

**Shelf Life:** 18 months unopened

**Contains Terpenes:** No

### WHOLESALE PRICING

Add **\$2.25** per unit bottling fee for **White Label** (No Label) orders.

Add **\$2.85** per unit bottling fee for **Private Label** orders (includes label application).

Sample Bottle (30 gummies) **\$30**

### 10 MG WHOLESALE PRICING

QUANTITY	PER GUMMY
3,000-9,999	\$0.50
10,000-24,999	\$0.45
25,000-49,999	\$0.40
50,000-99,999	\$0.35
100,000-259,999	\$0.30
260,000-499,999	\$0.25
500,000-1,000,000	\$0.20

### 25 MG WHOLESALE PRICING

QUANTITY	PER GUMMY
3,000-9,999	\$0.60
10,000-24,999	\$0.55
25,000-49,999	\$0.50
50,000-99,999	\$0.45
100,000-259,999	\$0.35
260,000-499,999	\$0.30
500,000-1,000,000	\$0.25

#### 10 MG

##### Product Facts

Serving Size 1 Gummy (2.5g)  
Servings Per Container 30

	Amount Per Serving	%Daily Value*
Calories	20	
Calories from Fat	0	0%
Total Carbohydrate	5 g	<1%
Sugars	4 g	†
Vitamin A (as Palmitate)	4000 IU	80%
Vitamin C (as Ascorbic Acid)	60 mg	67%
Vitamin D (as Cholecalciferol)	400 IU	100%
Vitamin E (as dl-Alpha Tocopheryl Acetate)	40 IU	133%
Vitamin B6 (as Pyridoxine Hydrochloride)	2 mg	100%
Folic Acid	400 mcg	100%
Vitamin B12 (as Cyanocobalamin)	8 mcg	333%
Biotin	150 mcg	500%
Pantothenic Acid	10 mg	200%
Iodine (as Potassium Iodide)	80 mcg	53%
Zinc (as Zinc Citrate)	5 mg	45%
Hemp Oil Extract	10 mg	†

\* Percent Daily Value is based on a 2000 calorie diet.  
† Daily Value not established.

#### 25 MG

##### Product Facts

Serving Size 1 Gummy (3.5 g)  
Servings Per Container 30

	Amount Per Serving	%Daily Value*
Calories	26	
Calories from Fat	0	0%
Total Carbohydrate	7 g	<1%
Sugars	5 g	†
Vitamin A (as Palmitate)	4000 IU	80%
Vitamin C (as Ascorbic Acid)	60 mg	67%
Vitamin D (as Cholecalciferol)	400 IU	100%
Vitamin E (as dl-Alpha Tocopheryl Acetate)	40 IU	133%
Vitamin B6 (as Pyridoxine Hydrochloride)	2 mg	100%
Folic Acid	400 mcg	100%
Vitamin B12 (as Cyanocobalamin)	8 mcg	333%
Biotin	150 mcg	500%
Pantothenic Acid	10 mg	200%
Iodine (as Potassium Iodide)	80 mcg	53%
Zinc (as Zinc Citrate)	5 mg	45%
Hemp Oil Extract	25 mg	†

\* Percent Daily Value is based on a 2000 calorie diet.  
† Daily Value not established.

Scan to download this page:



## THC FREE VEGAN MULTIVITAMIN GUMMIES LABELING

### 225cc 30 Count Bottle Label (7.3125" X 2.6875")

Email [design@globalcannabinoids.io](mailto:design@globalcannabinoids.io) if you have questions about label content, want a graphic designer referral, or would like a regulatory label review prior to print production.

**PRINT SPECIFICATIONS**  
 Prints CMYK + Gloss (or Matte) Lamination  
 White BOPP Material  
 Permanent Adhesive  
 Deliver on 3" Core Roles  
 Unwind Direction: #4, Left out first  
 1,000 labels per roll maximum

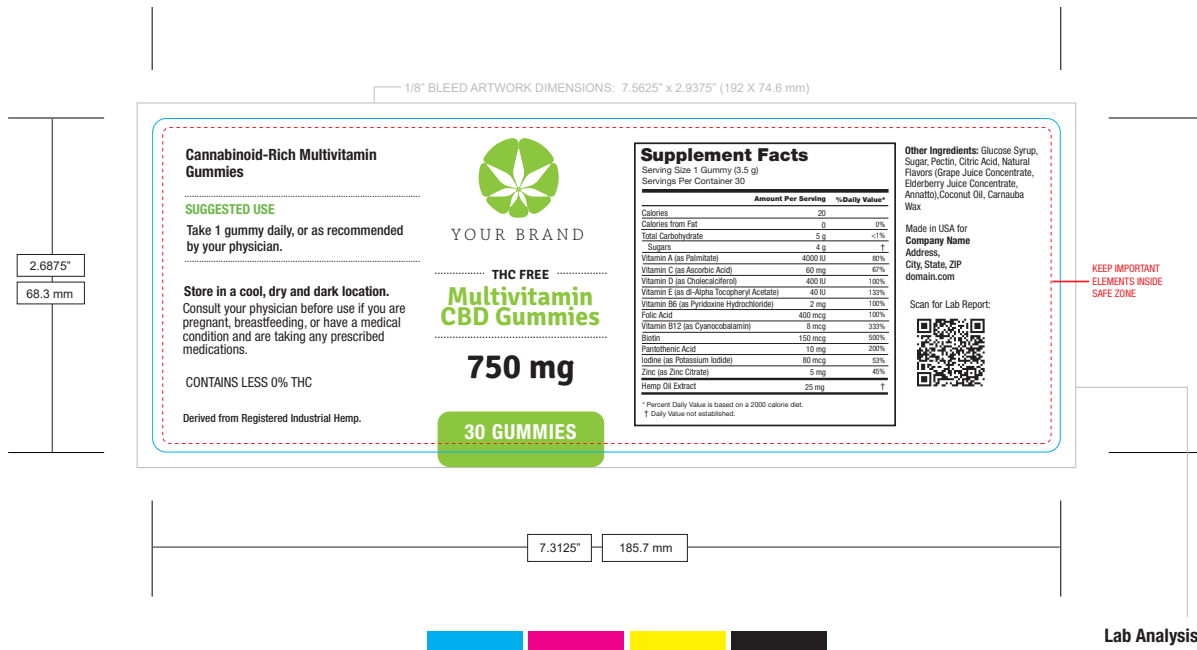

CMYK DIGITAL OFFSET PRINTING

ARTWORK RESOLUTION: 300ppi FILE FORMAT: Press-Ready PDF

It is critical that you convert fonts to outlines and embed linked images in your final Press-Ready PDF artwork file.

#### Lab Analysis QR Code

Private Label customers can email their third party lab analysis reports to their sales representative and request publication on their own private label branded CannabinoidQA.com COA hosting index page. We will email you a QR code image for placement in your artwork.

Need Third Party Lab Analysis?  
[GreenScientificLabs.com/Global](http://GreenScientificLabs.com/Global)

#### RECOMMENDED PRINTING VENDOR:

**Lightning Labels, Inc**  
 Contact: Merle Vigil  
 Email: [merle.vigil@lightninglabels.com](mailto:merle.vigil@lightninglabels.com)  
 Tel: 720.520.3746  
[www.LightningLabels.com](http://www.LightningLabels.com)  
 Online ordering available 24/7

#### SHIP-TO LOCATION:

**SBL, LLC**  
 Attn: Private Label Receiving  
 6445 S. Tenaya Way, Unit 120  
 Las Vegas, NV 89113  
 (719) 422-3421

#### 10 mg

Supplement Facts		
Serving Size 1 Gummy (2.5 g) Servings Per Container 30		
Amount Per Serving	%Daily Value*	
Calories	15	
Calories from Fat	0	0%
Total Carbohydrate	4 g	<1%
Sugars	3 g	†
Vitamin A (as Palmitate)	4000 IU	80%
Vitamin C (as Ascorbic Acid)	60 mg	67%
Vitamin D (as Cholecalciferol)	400 IU	100%
Vitamin E (as dl-Alpha Tocopheryl Acetate)	40 IU	133%
Vitamin B6 (as Pyridoxine Hydrochloride)	2 mg	100%
Folic Acid	400 mcg	100%
Vitamin B12 (as Cyanocobalamin)	8 mcg	333%
Biotin	150 mcg	500%
Pantothenic Acid	10 mg	200%
Iodine (as Potassium Iodide)	80 mcg	53%
Zinc (as Zinc Citrate)	5 mg	45%
Hemp Oil Extract	10 mg	†

\* Percent Daily Value is based on a 2000 calorie diet.  
 † Daily Value not established.

**Other Ingredients:** Glucose Syrup, Sugar, Pectin, Citric Acid, Natural Flavors (Grape Juice Concentrate, Elderberry Juice Concentrate, Annatto), Coconut Oil, Carnauba Wax

#### 25 mg

Supplement Facts		
Serving Size 1 Gummy (3.5 g) Servings Per Container 30		
Amount Per Serving	%Daily Value*	
Calories	20	
Calories from Fat	0	0%
Total Carbohydrate	5 g	<1%
Sugars	4 g	†
Vitamin A (as Palmitate)	4000 IU	80%
Vitamin C (as Ascorbic Acid)	60 mg	67%
Vitamin D (as Cholecalciferol)	400 IU	100%
Vitamin E (as dl-Alpha Tocopheryl Acetate)	40 IU	133%
Vitamin B6 (as Pyridoxine Hydrochloride)	2 mg	100%
Folic Acid	400 mcg	100%
Vitamin B12 (as Cyanocobalamin)	8 mcg	333%
Biotin	150 mcg	500%
Pantothenic Acid	10 mg	200%
Iodine (as Potassium Iodide)	80 mcg	53%
Zinc (as Zinc Citrate)	5 mg	45%
Hemp Oil Extract	25 mg	†

\* Percent Daily Value is based on a 2000 calorie diet.  
 † Daily Value not established.

**Other Ingredients:** Glucose Syrup, Sugar, Pectin, Citric Acid, Natural Flavors (Grape Juice Concentrate, Elderberry Juice Concentrate, Annatto), Coconut Oil, Carnauba Wax

## THC FREE ORGANIC VEGAN GUMMIES

Our **THC Free Organic Vegan Gummies** are available in 10 mg CBD concentration, and are available Bulk, White (No Label) and Private Label.

- THC Free Cannabinoid Rich
- All Natural and Vegan Friendly
- Assorted Flavors (Grape, Lemon, Watermelon and Orange Cream)
- No Artificial Colors, Flavors or Sweeteners

**Ingredients:** Organic Raw Sugar (From Beets), Organic Glucose Syrup (From Corn), Pectin (From Fruit), Apple Juice Concentrate, Citric Acid (From Fruit), Natural Fruit Flavor, Natural Color (From Fruits and Vegetables), THC Free Hemp Oil Extract.

**Bulk MOQ:** 3,000 pieces

**White (No Label) MOQ:** 100 units per SKU

**Private Label MOQ:** 500 units per SKU

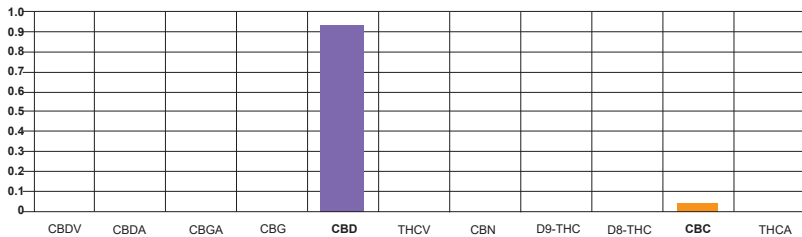

**THC Range:** 0% THC

**Cannabinoid Concentration:** 10 mg

**Character/Appearance:** Square/block shaped gummy

**Taste:** Assorted Flavors (Grape, Lemon, Watermelon and Orange Cream)

**Bulk/White Label:** MOQ 3,000 pieces

**Private Label:** MOQ 15,000 pieces (Packed 30 per bottle, 225cc White HPDE Bottle)

**Storage:** Cool and dry, below 30°C, avoid direct sunlight

**Shelf Life:** 18 months unopened

**10 MG**

Product Facts		
Serving Size 1 Gummy (4g)		
Servings Per Container 30		
	Amount Per Serving	%Daily Value*
Calories	14	
Calories from Fat	0	0%
Total Carbohydrate	3 g	<1%
Sugars	2.7 g	†
Hemp Oil Extract	10 mg	†

\* Percent Daily Value is based on a 2000 calorie diet.  
† Daily Value not established.

**WHOLESALE PRICING**

Add \$2.25 per unit bottling fee for **White Label (No Label)** orders.

Add \$2.85 per unit bottling fee for **Private Label** orders (includes label application).

Sample Bottle (30 gummies)      \$30

**VOLUME PRICING**

QUANTITY	PER GUMMY
3,000-9,999	\$0.45
10,000-24,999	\$0.40
25,000-49,999	\$0.35
50,000-99,999	\$0.30
100,000-259,999	\$0.25
260,000-499,999	\$0.23
500,000-1,000,000	\$0.20
1,000,000+	Call for quote



Scan to download this page:



# THC FREE ORGANIC VEGAN GUMMIES LABELING

## 225cc 30 Count Bottle Label (7.3125" X 2.6875")

Email [design@globalcannabinoids.io](mailto:design@globalcannabinoids.io) if you have questions about label content, want a graphic designer referral, or would like a regulatory label review prior to print production.

### PRINT SPECIFICATIONS

- Prints CMYK + Gloss (or Matte) Lamination
- White BOPP Material
- Permanent Adhesive
- Deliver on 3" Core Roles
- Unwind Direction: #4, Left out first
- 1,000 labels per roll maximum

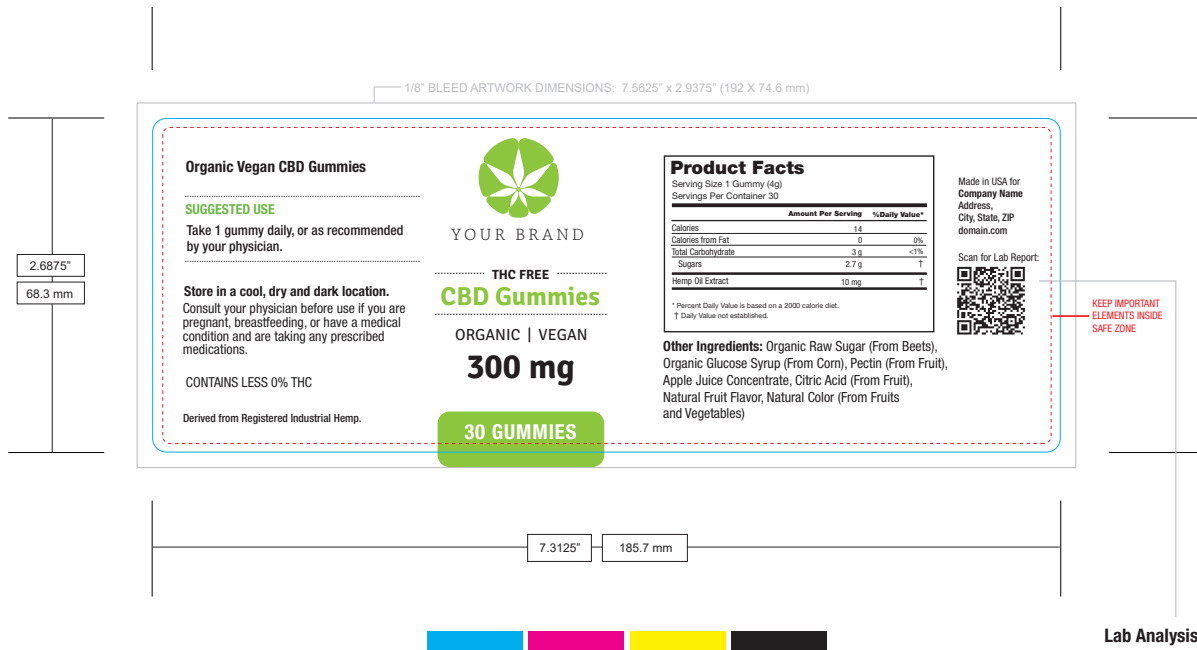

CMYK DIGITAL OFFSET PRINTING

ARTWORK RESOLUTION: 300ppi FILE FORMAT: Press-Ready PDF

**It is critical that you convert fonts to outlines and embed linked images in your final Press-Ready PDF artwork file.**

### Lab Analysis QR Code

Private Label customers can email their third party lab analysis reports to their sales representative and request publication on their own private label branded CannabinoidQA.com COA hosting index page. We will email you a QR code image for placement in your artwork.

**Need Third Party Lab Analysis?**  
[GreenScientificLabs.com/Global](http://GreenScientificLabs.com/Global)

### RECOMMENDED PRINTING VENDOR:

**Lightning Labels, Inc**  
Contact: Merle Vigil  
Email: [merle.vigil@lightninglabels.com](mailto:merle.vigil@lightninglabels.com)  
Tel: 720.520.3746  
[www.LightningLabels.com](http://www.LightningLabels.com)  
Online ordering available 24/7

### SHIP-TO LOCATION:

**SBL, LLC**  
Attn: Private Label Receiving  
6445 S. Tenaya Way, Unit 120  
Las Vegas, NV 89113  
(719) 422-3421

### 10 MG

Product Facts		
Serving Size 1 Gummy (4g) Servings Per Container 30		
	Amount Per Serving	%Daily Value*
Calories	14	
Calories from Fat	0	0%
Total Carbohydrate	3 g	<1%
Sugars	2.7 g	†
Hemp Oil Extract	10 mg	†

\* Percent Daily Value is based on a 2000 calorie diet.  
† Daily Value not established.

**Other Ingredients:** Organic Raw Sugar (From Beets), Organic Glucose Syrup (From Corn), Pectin (From Fruit), Apple Juice Concentrate, Citric Acid (From Fruit), Natural Fruit Flavor, Natural Color (From Fruits and Vegetables)

### 25 MG

Product Facts		
Serving Size 1 Gummy (4g) Servings Per Container 30		
	Amount Per Serving	%Daily Value*
Calories	14	
Calories from Fat	0	0%
Total Carbohydrate	3 g	<1%
Sugars	2.7 g	†
Hemp Oil Extract	25 mg	†

\* Percent Daily Value is based on a 2000 calorie diet.  
† Daily Value not established.

**Other Ingredients:** Organic Raw Sugar (From Beets), Organic Glucose Syrup (From Corn), Pectin (From Fruit), Apple Juice Concentrate, Citric Acid (From Fruit), Natural Fruit Flavor, Natural Color (From Fruits and Vegetables)

# 2019

CBD INFUSED HONEY STICKS

OUR PRODUCTS | PRIVATE / WHITE LABEL FINISHED PRODUCTS



# THC FREE CBD HONEY STICKS

Our **THC Free CBD Honey Sticks** combine pure USA industrial hemp-derived **Cannabidiol (CBD)** with **Organic Brazilian Rainforest Honey** for a novel CBD delivery system with the antioxidant, digestive, immunity-boosting and antibacterial health benefits of all natural, organic honey.

Each 6 1/2" (5g) food-grade, BPA free polypropylene honey stick contains 8-10 mg of CBD.



**MOQ:** 1,000 honey sticks (1 case)

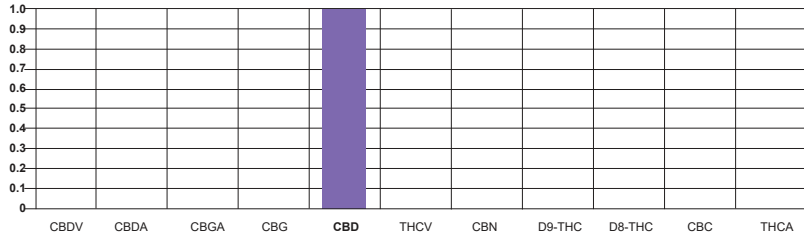

- Total Cannabinoid Range:** 8-10 mg/unit
- CBD Range:** 8-10 mg/unit
- THC Range:** 0%
- TRUE Full Spectrum:** No
- Appearance:** Typical golden honey
- Consistency:** Typical honey; viscous liquid
- Contains Terpenes:** No

Scan to see typical lab analysis report:



**Packaging:** Sold bulk only in cases of 1,000 honey sticks

**Shelf Life:** 12 months unopened. Store in a cool, dark location.

Product Facts	
Serving Size: 1 Honey Stick (5g)	
Servings per Container: (varies)	
Amount Per Serving	% Daily Value*
Calories 15	Calories from Fat 0
Total Fat 0 g	0%
Sodium 0 mg	0%
Total Carbohydrate 4g	2%
Sugars 4g	†
Protein 0 g	0%
THC Free Hemp Oil Extract (Cannabidiol)	8 mg †

\* Percent daily value is based on a 2,000 calorie diet. † Daily value not established.

**Ingredients:** Organic Brazilian Rainforest Honey, THC Free Hemp Oil Extract (Cannabidiol)

**Inquire for bulk honey purchases.**  
1600 mg CBD per Kilogram

- 1-5 Kilograms: \$75 per kilo
- 6-10 Kilograms: \$70 per kilo
- 11-20 Kilograms: \$68 per kilo
- 21-50 Kilograms: \$63 per kilo
- 50+ Kilograms: *Call for quote*

## WHOLESALE PRICING

5 Pack Sample \$25

## VOLUME PRICING

CASES	PER UNIT	PER CASE
1-4	\$0.65	\$650
5-10	\$0.60	\$600
11-20	\$0.55	\$550
21-30	\$0.50	\$500
31-40	\$0.45	\$450
41-50	\$0.40	\$400
51-100	\$0.35	\$350

*5-pack Private Label pouch package option available for 50+ case order level (10,000 packs @ \$0.65/unit)*



CBD NANO-INFUSED COFFEE

OUR PRODUCTS | PRIVATE / WHITE LABEL FINISHED PRODUCTS

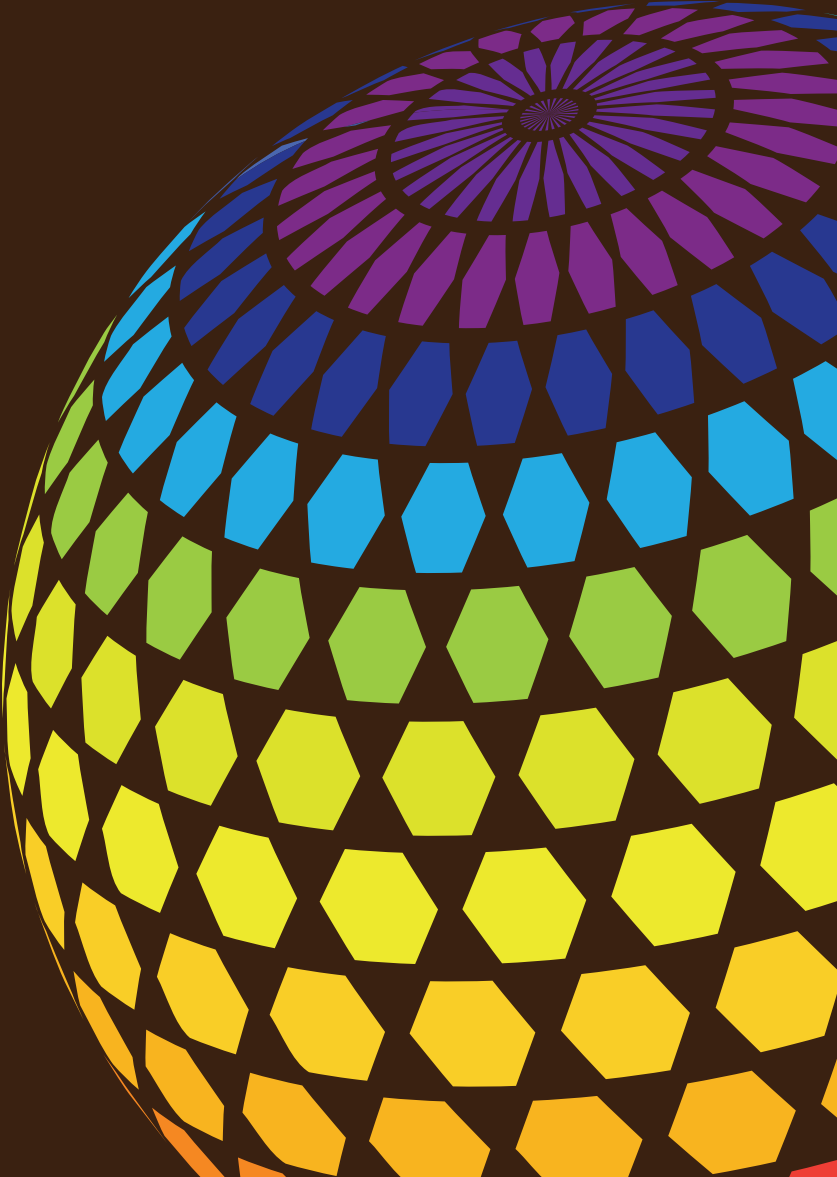

## CBD NANO-INFUSED COFFEE

### NANO-INFUSED K-CUPS

- Nano Phytocannabinoid-Rich Hemp Extract (CBD) | Water Soluble
- Up to 100% absorption | 10X Smart Nano-Transport System™
- 12.5mg & 25mg of Nano PCR Cannabidiol per serving
- Scientifically formulated in a BSL-1 level processing facility using Good Manufacturing Practice (GMP)
- FDA-approved GRAS stabilizers
- GMO-free | No artificial flavors, colors, or sweeteners
- Disperses easily while brewing
- 100% Arabica Bean Coffee from Honduras (Macala Region)
- Medium Dark | Very low acidic content
- Non-blended for Maximum flavor | Fair Trade Coffee | Single Sourced
- Roasted in a Certified Organic Facility
- Each individual K-CUP yields one adult serving of coffee
- 10 total grams (with Nano CBD included) per K-CUP
- Available **White Label** (Stock) or **Private Label** (Custom Label)



Standard White Label Package

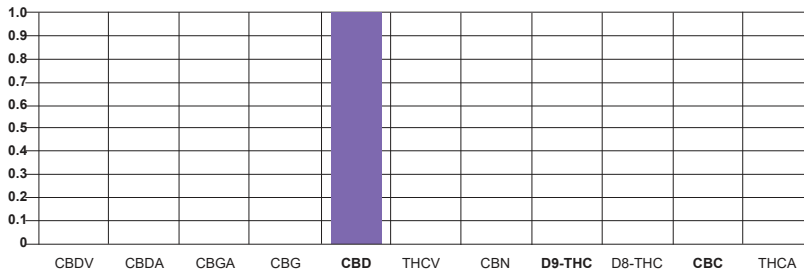

**Total CBD Range:** 12.5 mg / 25 mg per serving  
**White Label Packaging:** K-CUP single serve unit, stock printed lids (included)  
**Private Label Packaging:** K-CUP single serve unit, custom digitally printed lids  
**Compatibility:** Good for use with Keurig® K-CUP and single-serve coffee brewers  
**Shelf Life:** 18 months unopened at room temperature  
**MSRP:** \$3.20 - \$4.60 (12.5 mg) / \$5.40 - \$6.70 (25 mg)  
**White Label MOQ:** 2,500 units  
**Private Label MOQ:** 5,000 units (*Requires 30 day lead time*)

**Packaging & Retail Boxes:**

12 & 24 K-CUP boxes are available through OMW Technologies Inc. There is no die charge; art, design, and set-up charges all included.  
**Box Pricing:** 2,000 (12-count boxes) @ \$0.575/each or 1,000 (24-count boxes) @ \$1.15/each. Includes delivery (FEDEX) if shipping direct to customer.  
**Packing:** Co-packing fee for 24-count is \$0.00 | 12-count is \$0.01 per unit. Orders packed in a 250-unit box, no extra charge. Master case is 6/12-count boxes (72 units per master) or 4/24-count boxes (96 units per master).

**WHOLESALE PRICING**

Sample \$25

**VOLUME PRICING (12.5 mg)**

QUANTITY	PER UNIT
2,500	\$2.00
5,000	\$1.60
10,000+	<i>Call for quote</i>

**VOLUME PRICING (25 mg)**

QUANTITY	PER UNIT
2,500	\$3.10
5,000	\$2.70
10,000+	<i>Call for quote</i>

THC COMPLIANT CBD RICH HEMP FLOWER

OUR PRODUCTS | PRIVATE / WHITE LABEL FINISHED PRODUCTS

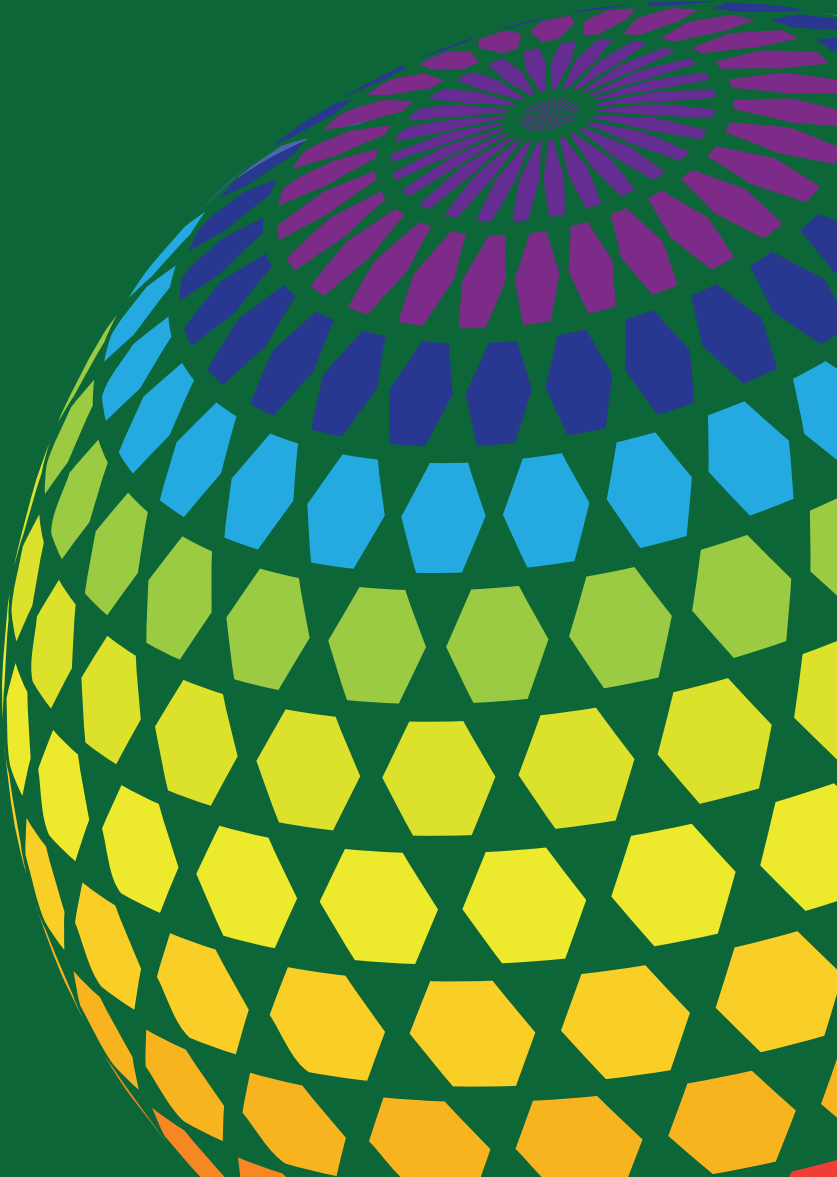

## THC COMPLIANT CBD RICH HEMP FLOWER

Certified organic, naturally rich in phytocannabinoids, with exceptionally high levels of cannabidiol (CBD), our High CBD Hemp Flower is a unique strain grown on registered industrial organic hemp farms. Flowering female buds, bursting with beneficial terpenes and cannabinoids, are delicately hand trimmed and laid in the sun to dry naturally, mimicking nature's perfection. Superior quality control standards assure our industrial hemp contains zero pesticides or heavy metals and from seed to flower, is grown in full organic compliance so you receive the purest flower possible. As nature intended.



- **Derived from Organically Cultivated Industrial Hemp**
- **All Natural, Non-GMO**
- **Bulk Packed (1 lb)**
- **THC content less than 0.3%**
- **CBD content greater than 20%**



DERIVED FROM REGISTERED INDUSTRIAL HEMP

## TOP HIGH CBD HEMP STRAINS

### BERRY BLOSSOM

This CBD heavy variety is a favorite among many growers and for good reason. The structural integrity of Berry Blossom lends to super productive plants suitable for large scale production. It is a selectively bred cross between Cherry Kandahar S1 and Chardonnay. Excellent in a variety of climate conditions and holds up well in harsh wind and weather.

### ELEKTRA

Known to be one of the most potent CBD seed lines available, Elektra is a cross-bred improvement on the already legendary ACDC variety. ACDC paved the way for CBD production in the U.S. and this hybrid improves upon that renown with a stronger stalk, fuller flowers, and earlier blooms.

### OTTO

Originally named One to One, Otto CBD hemp flower consists of medium-sized, sticky nugs. The Otto strain is known to be an overall mood enhancer that helps ease the daily grind. Many users also report an energetic and uplifted feeling after consumption. Its short and stocky leaves are chock-full of trichomes, the little hairs that you see all over cannabis plants. The nugs are dense and sticky but still well-cured: they have just the right amount of moisture.

### CHERRY WINE

Possesses a very strong terpene profile with CBD content ranging from 15-22%, with total CBD varying due to harvest and climate conditions. This variety consistently produces large flower buds that are exceptionally dense.

### LIFTER

Lifter is a reliable and tested strain that consistently delivers high yields of dense flowers, rich in CBD and other terpenes. Generally possessing CBD content around 15%, this strain grows thick and rich like a bush leading to some of the highest yields of any CBD heavy variety.

### BUBBA KUSH

Bubba Kush, the legendary strain known worldwide for its relaxing qualities, has just arrived in CBD hemp form. Bubba Kush genetics hail more from the indica side of things, and if its stocky and somewhat short leaves weren't enough of an indication, its fine-tuned balance of body and mind effects are! Pine and light green hues are present throughout with purple tinges that accent the stout and dense leaves of the flower. Sprouting with rustic orange hairs, these nugs are frosty and covered in trichomes, or the small white hairs that cover the hemp leaves and stem.

## THC COMPLIANT CBD RICH HEMP FLOWER

### BERRY BLOSSOM

A floral CBD cultivar, **Berry Blossom** was bred by HGH Seeds by crossing Cherry Kandahar with their own Chardonnay. Buds are light green with scattered purple hues while the flavor profile is floral with overtones of candied raspberries and acai berries.

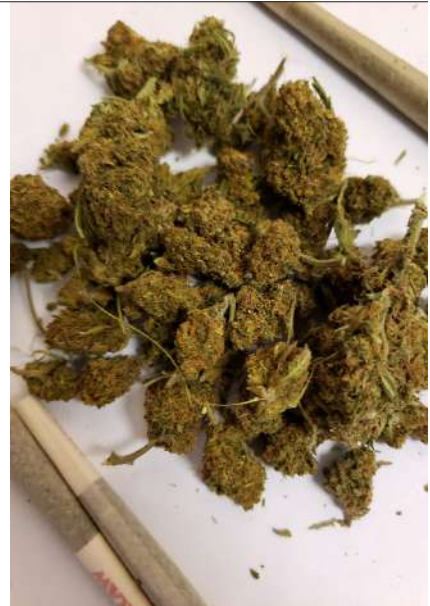

#### DOMINANT TERPENES

β-Myrcene, β-Caryophyllene, β-Farnesene

#### TYPICAL TERPENE PROFILE

Caryophyllene Oxide .0176%, beta-Caryophyllene .190%, beta-Farnesene .39%, Fenchol .0164%, Guaiol .047%, alpha-Humulene .058%, Limonene .054%, beta-Myrcene .106%, trans-Nerolidol .040%, phytol 2 .033%, alpha-Pinene .0074%, beta-Pinene .0092%, alpha-Terpineol .027%

**NEW STRAINS ADDED OFTEN. Opt in for current inventory emails.**

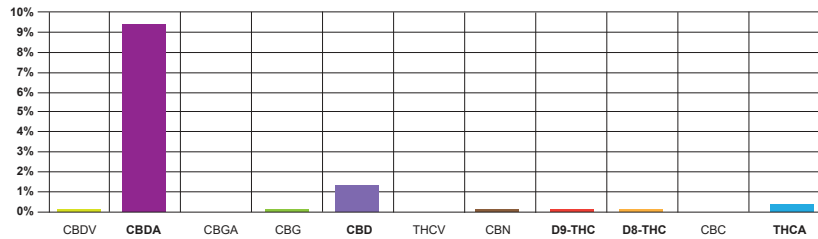

**Total Cannabinoid Range:** 10%-13%

**CBD-A Range:** 9%-11%

**Container:** 1 lb Vacuum Sealed Pouch

Scan to view Typical Lab Report



#### WHOLESALE PRICING

Sample \$25

#### VOLUME PRICING

QUANTITY	PER LB
1 LB	\$600.00
2-5 LBS	\$550.00
6-10 LBS	\$500.00
10+ LBS	Call for quote



# 2019

THC FREE CBD VAPE E-LIQUIDS & DISPOSABLE PENS



OUR PRODUCTS | PRIVATE / WHITE LABEL FINISHED PRODUCTS

# STANDARD THC FREE CBD VAPE E-LIQUIDS

Our standard **THC-Free CBD Vape E-Liquids** are available in **250 mg** and **500 mg** Cannabidiol concentrations in either **Mint** or **Strawberry Lemonade** flavors\*.

**Ingredients:**

1,3-Propanediol (PDO), Vegetable Glycerine (VG), Hemp Oil Extract, Flavor Blend



**White (No Label) MOQ:** 100 units (per SKU)

**Private Label MOQ:** 500 units (per SKU)

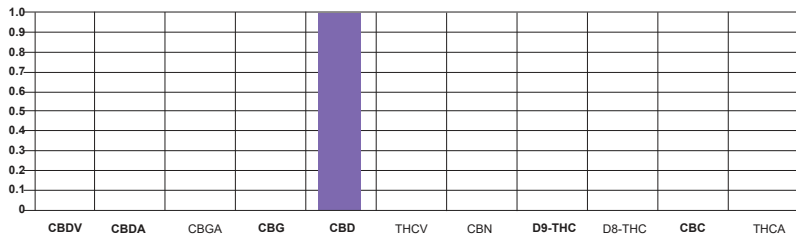

**Standard Carrier Oil Blend:** 1,3-Propanediol (PDO), Vegetable Glycerine (VG)

**Standard Bottle:** 1 fl oz (30 mL) Clear PET Unicorn Bottle

**Standard Closure:** Clear PET Unicorn Bottle Cap

**THC Range:** 0% THC

**Full Spectrum:** No

**Standard Potencies:** 250 mg / 500 mg

**Color:** Clear

**Appearance:** Clear liquid

**Consistency:** Thin viscosity

**COA:** Available upon request

**Bottle Color:** Clear

**Standard Flavors:** Mint and Strawberry Lemonade

**Packaging:** Sold in 100 unit case packs

**30 mL Bottle Label Dimensions:** 3.375" X 2.375"

**White (No) Label Available:** Yes, in 100 unit case packs

**Private Label:** Yes. Standard formula/flavors, MOQ 500 units per SKU

**Shelf Life:** 12 months unopened.

**Storage:** Store in a cool, dark location



## WHOLESALE PRICING

Add **\$2.25 per unit** bottling fee for **White Label (No Label)** orders.

Add **\$2.85 per unit** for **Private Label** orders (includes label application).

### 250 MG

UNITS	PER ACTIVE MG	PER BOTTLE
Sample		\$25.00
100-199	\$0.030	\$7.50
200-499	\$0.025	\$6.25
500-999	\$0.020	\$5.00
1,000-4,999	\$0.015	\$3.75
5,000-9,999	\$0.010	\$2.50
10,000-50,000	\$0.009	\$2.25

### 500 MG

UNITS	PER ACTIVE MG	PER BOTTLE
Sample		\$25.00
100-199	\$0.030	\$15.00
200-499	\$0.025	\$12.50
500-999	\$0.020	\$10.00
1,000-4,999	\$0.015	\$7.50
5,000-9,999	\$0.010	\$5.00
10,000-50,000	\$0.009	\$4.50

**\*Additional premium Dessert, Fruit and Candy flavors available for Private Label order level (500+ Qty MOQ)**

## THC FREE CBD VAPE E-LIQUID PREMIUM FLAVORS

AVAILABLE FOR PRIVATE LABEL ORDER LEVEL ONLY

### DESSERT FLAVORS *Premium Dessert flavors are a VG/PG blend (500 quantity MOQ)*

#### **APPLE BUTTERSCOTCH** (VF1AB7030)

Apple butterscotch is exquisite in its own right, loaded with sugar cookie butterscotch, Graham Cracker, Cinnabon and multiple apple pie fillings.

#### **BLUEBERRY DREAM** (VF2BD7030)

Blueberry Dream delivers a beautiful flavor made up of six exotic creams from different regions and very smooth fresh fruit blueberry inhale to finish.

#### **STRAWNANA** (VF3SN7030)

Strawnana is strawberry banana blend in a creamy cloud that is perfectly balanced classic with soft undertones of custards, milks and sweet creams.

#### **SPARKLE CAKE** (VF4SC7030)

Sparkle Cake is a delicate blend of Confetti sprinkle cake with pink doughnut frosting, white cake frostings and more.

#### **LUCKY SHAMROCK** (VF5LS7030)

Lucky Shamrock is a charming flavor that is reminiscent of a famous marshmallow cereal that is magically delicious.

### FRUIT/CANDY FLAVORS *Premium Fruit /Candy flavors are a VG/PG blend (500 quantity MOQ)*

#### **CITRAMELON** (VF6CM7525)

Citramelon is a tart, sweet and amazing synergy of watermelon hard candy and lemonade!

#### **MANGOMELON** (VF7MM7525)

Mangomelon rocks a decadent mango, papaya and cantaloupe flavor that is off the charts!

#### **CHERRYMELON GUMMY** (VF8CG7030)

Cherry Watermelon gummy is exactly as it sounds with a smooth cherry inhale and gummy candied watermelon finish! A flavor explosion taste that will have you craving every last drop.

#### **GRAPE BUBBLEBERRY** (VF9GB7030)

You can't go wrong with a blueberry, grape soda and bubblegum flavor.

#### **ORANGE MANGO BUBBLEGUM** (VF10OM7327)

A sweet and juicy orange mango bubblegum flavor.

Scan to download this page:



## THC FREE VAPE E-LIQUID LABELING

**1 fl oz / 30 mL Unicorn Bottle  
(3.375" X 2.375")**

Prints CMYK + Gloss (or Matte) Varnish or Lamination  
White BOPP Material  
Permanent Adhesive  
Deliver on 3" Core Roles  
Unwind Direction: #4, Left out first  
1,000 labels per roll maximum



To calculate milligrams per drop, divide the total milligram strength of your e-liquid by 900.

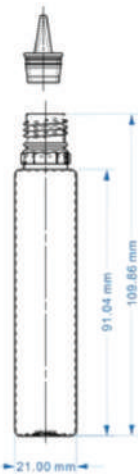
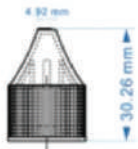

1/8" BLEED ARTWORK DIMENSIONS:  
3.625" x 2.625"

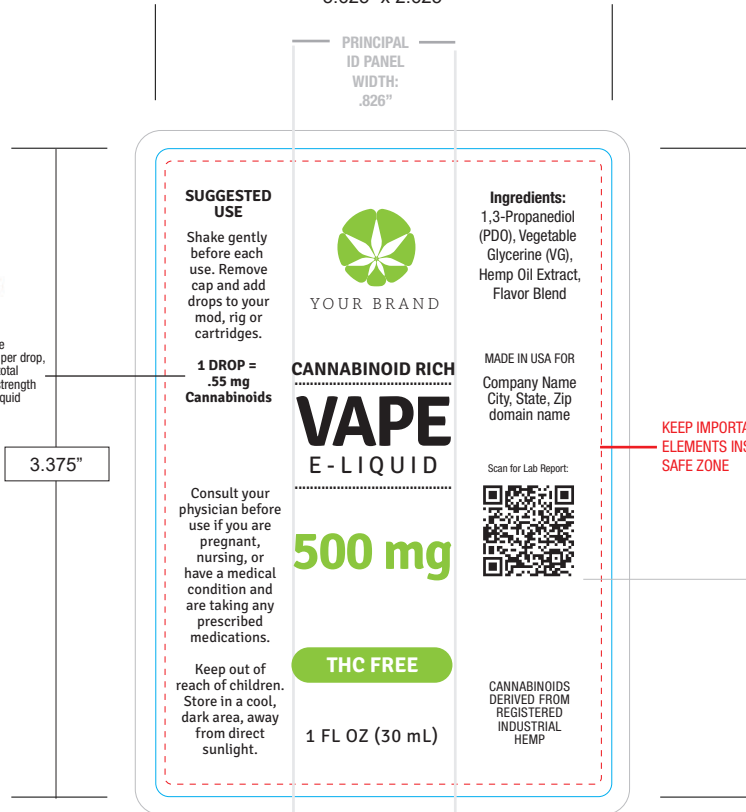

**Lab Analysis QR Code**  
Private Label customers can email their third party lab analysis reports to their sales representative and request publication on their own private label branded CannabinoidQA.com COA hosting index page. We will email you a QR code image for placement in your artwork.

**Need Third Party Lab Analysis?**  
[GreenScientificLabs.com/Global](https://www.GreenScientificLabs.com/Global)



**ARTWORK RESOLUTION:** 300ppi **RECOMMENDED FILE FORMAT:** Press-Ready PDF

It is critical that you convert fonts to outlines in final press-ready artwork file.

RECOMMENDED PRINTING VENDOR:

**Lightning Labels, Inc**  
Contact: Merle Vigil  
Email: [merle.vigil@lightninglabels.com](mailto:merle.vigil@lightninglabels.com)  
Tel: 720.520.3746  
[www.lightninglabels.com](http://www.lightninglabels.com)

SHIP-TO LOCATION:

**Global Cannabinoids**  
Attn: Private Label Receiving  
6445 S. Tenaya Way  
Unit 120  
Las Vegas, NV 89113  
(719) 422-3421

# THC FREE STANDARD FLAVOR DISPOSABLE VAPE PEN

Our **THC Free CCell® Disposable Vape Pen** features 200 mg of our **THC Free Broad Spectrum Crystal Resistant Distillate** with 3 standard flavors:

- Grape
- Fruity Pebbles
- Lavender

**White Label MOQ:** 100 units (per SKU)  
**Private Label MOQ:** 500 units (per SKU)



AUTHENTIC  
**CCELL®**  
DISTRIBUTOR

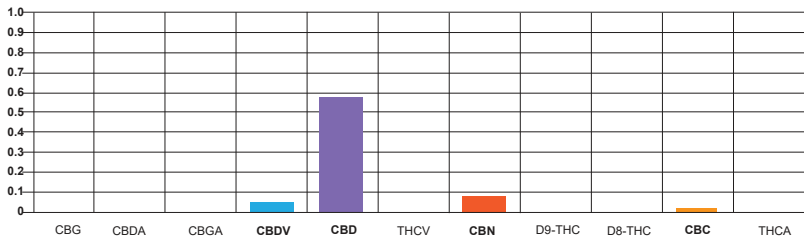

**Total Cannabinoid Concentration:** 200 mg  
**Cartridge Capacity:** 333 mg  
**Total Cannabinoid Range:** 70-80%  
**CBD Range:** 50-60%  
**THC Range:** 0%  
**TRUE Full Spectrum:** No  
**Appearance:** Golden honey color  
**Consistency:** Viscous liquid  
**Contains Terpenes:** Yes

Scan to see typical lab analysis report:



**Packaging:** Bulk packed 100 units per carton (White Label)

**Shelf Life:** 12 months unopened. Store in a cool, dark location.



**Private Label Packaging Option**  
Retail carton with clear PET molded tray.  
Prints CMYK + Gloss or Matte Varnish, 18pt SBS Board  
Case packed 50 units per carton

**Carton Dimensions:** 1.375" X .625" X 5.6875"  
**Tray Dimensions:** 1.25" X .5625" X 5.625"

**MOQ:** 500 units (per SKU)  
**Additional Cost:** \$2.85 per unit

Scan to Download Carton Die Line:



## WHOLESALE PRICING

Sample \$25

## VOLUME PRICING

UNITS	PER UNIT
100-499	\$12.00
500-999	\$11.00
1,000-2,499	\$10.00
2,500-4,999	\$9.00
5,000-9,999	\$8.00
10,000-19,999	\$7.00
20,000+	\$6.00

# THC FREE TERPENE ENHANCED DISPOSABLE VAPE PEN

Our **THC Free CCell® Disposable Vape Pen** features 200 mg our **THC Free Broad Spectrum Crystal Resistant Distillate** with a 5% concentration terpene blend that is available in 5 standard **Terpene Effect Profiles**:

- Energy
- Focus
- Relaxation
- Anti-Inflammation
- Pain Management

AUTHENTIC  
**CCELL®**  
DISTRIBUTOR



**White Label MOQ:** 100 units (per SKU)  
**Private Label MOQ:** 500 units (per SKU)

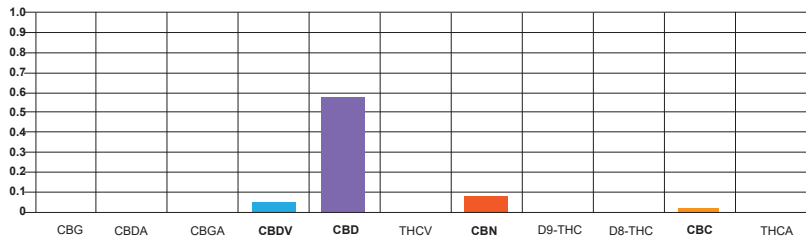

**Total Cannabinoid Concentration:** 200 mg  
**Cartridge Capacity:** 333 mg  
**Total Cannabinoid Range:** 70-80%  
**CBD Range:** 50-60%  
**THC Range:** 0%  
**TRUE Full Spectrum:** No  
**Appearance:** Golden honey color  
**Consistency:** Viscous liquid  
**Contains Terpenes:** Yes

Scan to see typical lab analysis report:



## WHOLESALE PRICING

Sample \$25

## VOLUME PRICING

UNITS	PER UNIT
100-499	\$13.00
500-999	\$12.00
1,000-2,499	\$11.00
2,500-4,999	\$10.00
5,000-9,999	\$9.00
10,000-19,999	\$8.00
20,000+	\$7.00

**Packaging:** Bulk packed 100 units per carton (White Label)

**Shelf Life:** 12 months unopened. Store in a cool, dark location.



**Private Label Packaging Option**  
Retail carton with clear PET molded tray.  
Prints CMYK + Gloss or Matte Varnish, 18pt SBS Board  
Case packed 50 units per carton

**Carton Dimensions:** 1.375" X .625" X 5.6875"  
**Tray Dimensions:** 1.25" X .5625" X 5.625"

**MOQ:** 500 units (per SKU)  
**Additional Cost:** \$2.85 per unit

Scan to Download Carton Die Line:



# STANDARD FLAVOR CCELL® M6T POLY VAPE CARTRIDGES

Our **CCell® M6T Poly Vape Cartridges** are available in .5 mL (270 mg cannabinoids) and 1 mL (540 mg cannabinoid) capacities with a standard **black bullet tip** and feature our **THC Free Broad Spectrum Crystal Resistant Distillate** with 3 flavor options:

- Grape
- Fruity Pebbles
- Lavender

AUTHENTIC  
**CCELL®**  
DISTRIBUTOR

**White Label MOQ:** 100 units (per SKU)  
**Private Label MOQ:** 500 units (per SKU)

*Glass cartridge and alternate/premium tip options available for 1,000+ quantity MOQ*

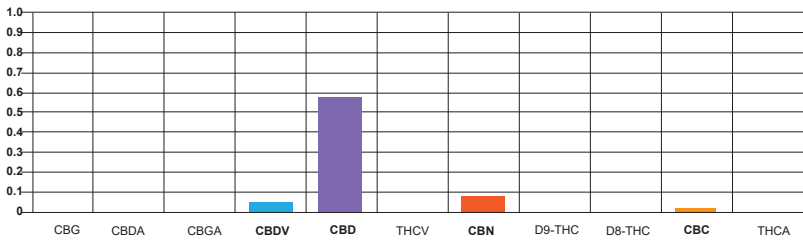

**Total Cannabinoid Concentration:** 270 mg / 540 mg  
**Cartridge Capacity:** .5 mL / 1 mL  
**Total Cannabinoid Range:** 70-80%  
**CBD Range:** 50-60%  
**THC Range:** 0%  
**TRUE Full Spectrum:** No  
**Appearance:** Golden honey color  
**Consistency:** Viscous liquid  
**Contains Terpenes:** Yes

Scan to see typical lab analysis report:



**Packaging:** Bulk packed 100 units per carton (White Label)

**Shelf Life:** 12 months unopened. Store in a cool, dark location.

**Private Label Packaging Option**

*Retail carton with clear PET molded tray.  
 Prints CMYK + Gloss or Matte Varnish, 18pt SBS Board  
 Case packed 50 units per carton*

**Carton Dimensions:** 1.55" X .650" X 3.2"  
**Tray Dimensions:** 1.45" X .56" X 3"

**MOQ:** 500 units (per SKU)  
**Additional Cost:** \$2.85 per unit

Scan to Download Carton Die Line:



**WHOLESALE PRICING**

Sample \$25

**VOLUME PRICING (.5 mL)**

UNITS	PER UNIT
100-499	\$20.00
500-999	\$15.00
1,000-2,499	\$14.00
2,500-4,999	\$12.00
5,000-9,999	\$10.00
10,000-19,999	\$9.00
20,000+	\$8.00

**VOLUME PRICING (1 mL)**

UNITS	PER UNIT
100-499	\$34.00
500-999	\$18.00
1,000-2,499	\$17.00
2,500-4,999	\$15.00
5,000-9,999	\$13.00
10,000-19,999	\$12.00
20,000+	\$11.00

# TERPENE ENHANCED CCELL® M6T POLY VAPE CARTRIDGES

Our **CCell® M6T Poly Vape Cartridges** are available in .5 mL (270 mg cannabinoids) and 1 mL (540 mg cannabinoid) capacities with a standard **black bullet tip** and feature our **THC Free Broad Spectrum Crystal Resistant Distillate** with **5 Terpene Profile** options:

- Energy
- Focus
- Relaxation
- Anti-Inflammation
- Pain Management

AUTHENTIC  
**CCELL®**  
DISTRIBUTOR

**White Label MOQ:** 100 units (per SKU)  
**Private Label MOQ:** 500 units (per SKU)

*Glass cartridge and alternate/premium tip options available for 1,000+ quantity MOQ*

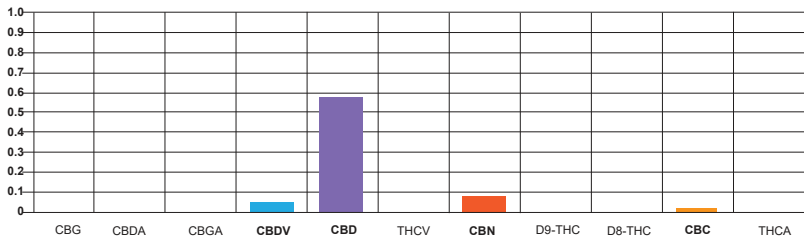

**Total Cannabinoid Concentration:** 270 mg / 540 mg  
**Cartridge Capacity:** .5 mL / 1 mL  
**Total Cannabinoid Range:** 70-80%  
**CBD Range:** 50-60%  
**THC Range:** 0%  
**TRUE Full Spectrum:** No  
**Appearance:** Golden honey color  
**Consistency:** Viscous liquid  
**Contains Terpenes:** Yes

Scan to see typical lab analysis report:



**Packaging:** Bulk packed 100 units per carton (White Label)

**Shelf Life:** 12 months unopened. Store in a cool, dark location.

**Private Label Packaging Option**

Retail carton with clear PET molded tray.  
 Prints CMYK + Gloss or Matte Varnish, 18pt SBS Board  
 Case packed 50 units per carton

**Carton Dimensions:** 1.55" X .650" X 3.2"  
**Tray Dimensions:** 1.45" X .56" X 3"

**MOQ:** 500 units (per SKU)  
**Additional Cost:** \$2.85 per unit

Scan to Download Carton Die Line:



**WHOLESALE PRICING**

Sample \$25

**VOLUME PRICING (.5 mL)**

UNITS	PER UNIT
100-499	\$22.00
500-999	\$17.00
1,000-2,499	\$16.00
2,500-4,999	\$14.00
5,000-9,999	\$12.00
10,000-19,999	\$11.00
20,000+	\$10.00

**VOLUME PRICING (1 mL)**

UNITS	PER UNIT
100-499	\$36.00
500-999	\$21.00
1,000-2,499	\$19.00
2,500-4,999	\$17.00
5,000-9,999	\$15.00
10,000-19,999	\$14.00
20,000+	\$13.00



# 2019

CBD SKIN & PERSONAL CARE PRODUCTS

OUR PRODUCTS | PRIVATE / WHITE LABEL FINISHED PRODUCTS

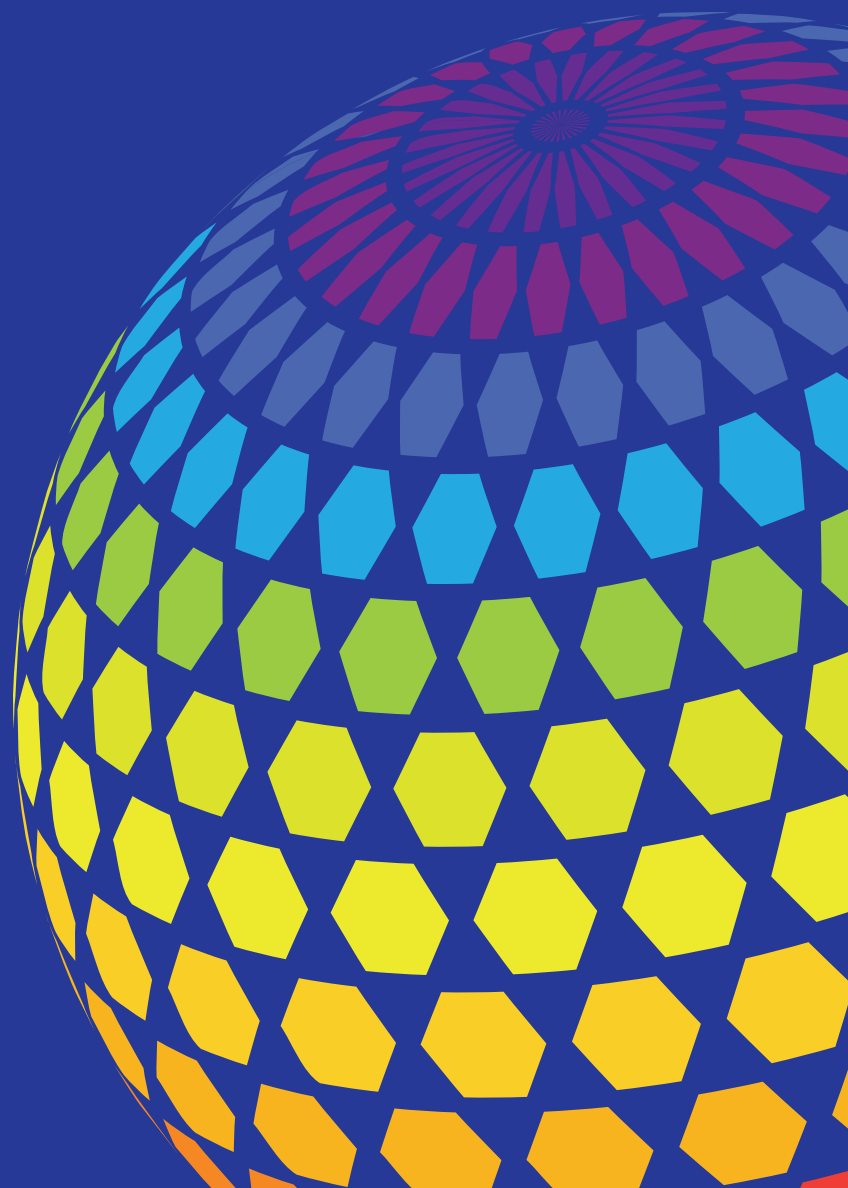

## CBD SKIN & PERSONAL CARE PRODUCTS

Finding a reliable and trustworthy skin care manufacturer for your hemp CBD products can be difficult. Many manufacturers of CBD products lack the technical expertise to properly formulate safe and effective skin care products. Our team has over 25 years of experience in the Hemp, CBD, and Skin Care industries.

Let our expert team of skin care formulators provide your company or brand with the finest skin care products infused with the highest grade organic hemp-derived phytocannabinoid-rich hemp oil extracts available. Our partner skin care manufacturers are the largest producers of CBD finished products in the world.



DERIVED FROM REGISTERED INDUSTRIAL HEMP

100% THC FREE OPTION AVAILABLE



### CUSTOM PRODUCT DEVELOPMENT POSSIBILITIES:

- CBD Face Masks
- CBD Face Cleansers
- CBD Anti-Aging Creams
- CBD Anti-Aging Lotions
- CBD Lip Balms
- CBD Pain Salves
- CBD Moisturizers
- CBD Sunblock
- CBD Skin Cream
- CBD Facial Serums
- CBD Hand & Body Lotions
- CBD Foot & Leg Lotions
- CBD Shower Gels
- CBD Body Butter
- CBD Firming Gels



## 350 MG SOOTHING FREEZE GEL

Our THC free **350 mg Soothing Freeze Gel** combines highly natural, deep penetrating topical cold therapy pain relief gel formulation with 350 mg of pure CBD and a convenient roll on applicator that offers a great topical delivery system SKU for sports and active lifestyles brands, as well as for brands with a more medicinal dermal health focus. Ideal for chiropractors, athletic trainers, physical therapists, massage therapists, podiatrists, and occupational therapists.

**White Label MOQ:** 100 Units

**Private Label MOQ:** 500 Units

**Customized Formula/Alternate Container MOQ:** 1,500 Units

**Ingredients:** Mentha (Methol) USP, Aloe Barbadensis (Aloe Vera) Leaf Extract, Arctium Lappa (Burdock) Extract, Arnica Montana (Arnica) Flower Extract, Boswellia (Frankincense) Oil, Calendula officinalis (Calendula) Extract, Camellia Sinensis (Green Tea) Extract, Carbomer, Glycerin, Ilex Paraguariensis (Yerba Mate) Leaf Extract, Isopropyl Alcohol, Cannabis Sativa (Hemp) Oil Extract, Isopropyl Myristate, Melissa Officinalis (Lemon Balm) Leaf Extract, Silica, Purified Water

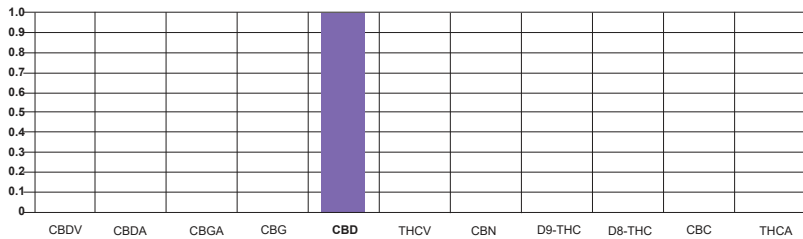

**Total Cannabinoid Range:** 350 mg/unit

**CBD Range:** 350 mg/unit

**Container:** 3 oz White HPDE Roll On Dispenser Tube

**Container Dimensions:** 5.125" h X 1.5" diam

**Label Dimensions:** 3.25"h X 4.625"w

**Suggested MSRP:** \$35 - \$52

**Shelf Life:** 18 months unopened.

Scan to download label template:



Cap style is as shown in product rendering above

### WHOLESALE PRICING

Sample	\$25
--------	------

### VOLUME PRICING

QUANTITY	PER UNIT
100-199	\$9.60
200-499	\$8.40
500-999	\$7.90
1,000-2,499	\$7.40
2,500-4,999	\$6.90
5,000-9,999	\$6.40
10,000+	\$5.90

Add \$1.50 per unit for Private Label packaging

## 500 MG SOOTHING FREEZE SPRAY

Our THC free **500 mg Soothing Freeze Spray** is an advanced formula cold therapy pain relief spray that is ideal for athletes, personal trainers, physical therapists and massage therapists. The deep-penetrating cooling menthol formula is comparable to leading OTC brand products, and is now available for your private label brand.

**White Label MOQ:** 100 Units

**Private Label MOQ:** 500 Units (360° Graphic Shrink Sleeve label cost included)

**Ingredients:**

HFO1234ze Propellant, 65%

Menthol, 5%

Ethanol, 25%

Dimethyl Isosorbide, 5%

Hemp Oil Extract (Cannabidiol), .003%

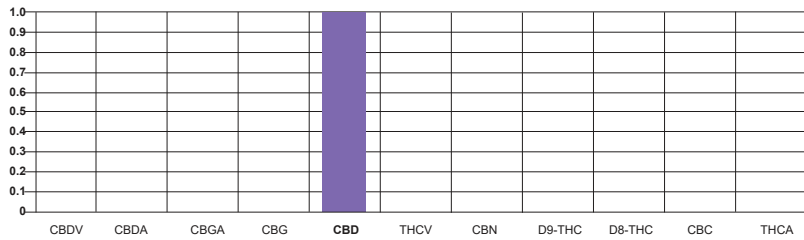

**Total Cannabinoid Range:** 500 mg/unit

**CBD Range:** 500 mg/unit

**Container:** 4.9 oz Aluminum Aerosol Can (Grey Spray Cap)

**Container Dimensions:** 5.55" h X 1.875" diam

**Label Dimensions:** 4.63" h X 5.576" w (Shrink Sleeve)

**Suggested MSRP:** \$57 - \$75

**Shelf Life:** 18 months unopened.

Scan to download label template:



**WHOLESALE PRICING**

Sample \$25

**VOLUME PRICING**

QUANTITY	PER UNIT
100-499	\$15.00
500-999	\$14.00
1,000-2,499	\$13.00
2,500-5,499	\$12.00
5,500-9,999	\$11.00
10,000+	\$10.00

## 500 MG WARMING BOTANICAL SALVE

Our THC free **500 mg Warming Botanical Salve** is an all natural formulation of premium botanical ingredients and is fortified with 500 mg of pure CBD to offer a superior holistic topical product for your brand. Expertly formulated with the finest ayurvedic tradition ingredients, this warming salve offers improved bioavailability of ingredients and encourages optimal healing by stimulating local blood flow and vascularity.

**White Label MOQ:** 100 Units

**Private Label MOQ:** 500 Units

**Customized Formula/Alternate Container MOQ:** 1,500 Units

**Ingredients:** Olea Europaea (Olive) Oil, Cocos Nucifera (Coconut) Oil\*, Cera Alba (Beeswax), Arnica Montana (Arnica) Oil, Capsicum (Cayenne Pepper) Extract, Zingiber Officinale (Ginger Root) Extract, Curcuma Longa (Turmeric) Extract, Mentha Piperita (Peppermint) Oil, Eucalyptus Globulus (Eucalyptus) Oil, Origanum Majorana (Sweet Marjoram) Oil, Lavandula (Lavender) Oil, Cannabis Sativa (Hemp) Oil Extract, Chamaemelum Nobile (Roman Chamomile) Oil.

\* Organic ingredient

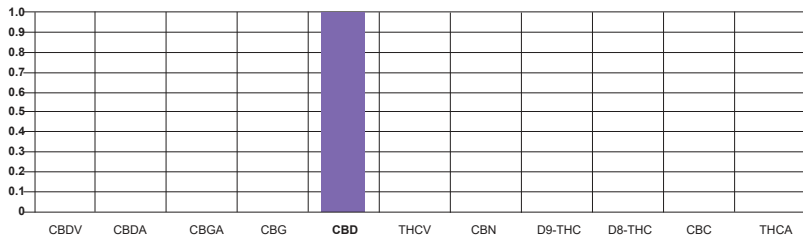

**Total Cannabinoid Range:** 500 mg/unit

**CBD Range:** 500 mg/unit

**Container:** 4 oz White PET Jar with domed lid

**Container Dimensions:** 2.625" h X 2.25" diam

**Label Dimensions:** 1.5" h X 8.75" w

**Suggested MSRP:** \$50 - \$75

**Shelf Life:** 18 months unopened.

Scan to download label template:



### WHOLESALE PRICING

Sample \$25

### VOLUME PRICING

QUANTITY	PER UNIT
100-199	\$10.20
200-499	\$9.00
500-999	\$8.50
1,000-2,499	\$8.00
2,500-4,999	\$7.50
5,000-9,999	\$7.00
10,000+	\$6.50

Add \$1.50 per unit for Private Label packaging

## 250 MG SPF-30 SUNBLOCK LOTION

Our THC free **250 mg SPF-30 Sunblock Lotion** is an all natural, reef-friendly, unscented formula that features PABA-free 90% organic botanical ingredients with 250 mg of pure CBD. Safe for sensitive skin, our sunblock lotion is hypoallergenic, highly water and sweat resistant for up to 80 minutes, and safely blocks the sun's harmful UV rays with non-nano mineral zinc oxide.

**White Label MOQ:** 100 Units

**Private Label MOQ:** 500 Units

**Customized Formula/Alternate Container MOQ:** 1,500 Units

**Ingredients:** Uncoated Zinc Oxide 22.5%, Purified Water, Cocos Nucifera (Coconut) Oil\*, Helianthus Annuus (Sunflower) Seed Oil\*, Cetearyl Alcohol, Coco-Glucoside, Vitellaria Paradoxa (Shea Butter)\*, Xanthan Gum, Prunus Armeniaca (Apricot) Kernel Oil, Aloe Barbadensis (Aloe Vera) Leaf Extract\*, Cannabis Sativa (Hemp) Oil Extract, Citric Acid, Tocopherol (Vitamin E), Lactic Acid, Dehydroacetic Acid.

\*Organic ingredient

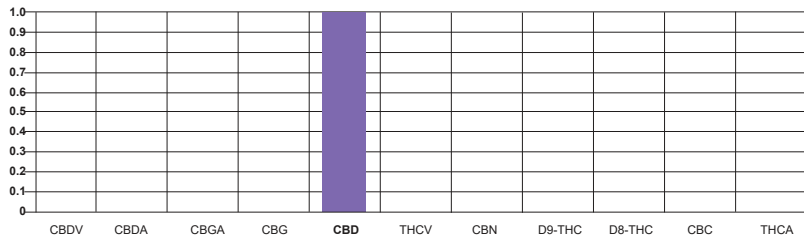

**Total Cannabinoid Range:** 250 mg/unit

**CBD Range:** 250 mg/unit

**Container:** 4 oz White HPDE Tottle with flip-top lid

**Container Dimensions:** 5.55" h X 2.28" w

**Label Dimensions:** 3.58" h X 1.41" w (Front & Back)

**Suggested MSRP:** \$25 - \$37

**Shelf Life:** 18 months unopened.

Scan to download label template:



### WHOLESALE PRICING

Sample \$25

### VOLUME PRICING

QUANTITY	PER UNIT
100-199	\$10.00
200-499	\$8.80
500-999	\$8.30
1,000-2,499	\$7.80
2,500-4,999	\$7.30
5,000-9,999	\$6.80
10,000+	\$6.30

Add \$1.50 per unit for Private Label packaging

## 500 MG HAND & BODY LOTION

Our THC free **500 mg Hand & Body Lotion** combines a premium botanical ingredient unscented hypoallergenic lotion formula with 500 mg of pure CBD to nourish the body inside and out with the natural solutions that Nature intended. Organic Shea Butter, Sunflower Seed Oil and Aloe Vera enrich skin's elasticity and softness while adding key vitamins and nutrients that protect against damaging free radicals. Hemp-derived CBD helps to eliminate inflammation, which can lead to red spots, uneven skin tones, and blemishes.

**White Label MOQ:** 100 Units

**Private Label MOQ:** 500 Units

**Customized Formula/Alternate Container MOQ:** 1,500 Units

**Ingredients:** Purified Water, Cocos Nucifera (Coconut) Oil\*, Helianthus Annuus (Sunflower) Seed Oil\*, Cetearyl Alcohol, Coco-Glucoside, Vitellaria Paradoxa (Shea Butter)\*, Xanthan Gum, Prunus Armeniaca (Apricot) Kernel Oil, Aloe Barbadensis (Aloe Vera) Leaf Extract\*, Cannabis Sativa (Hemp) Oil Extract, Citric Acid, Tocopherol (Vitamin E), Lactic Acid, Dehydroacetic Acid.

\*Organic ingredient

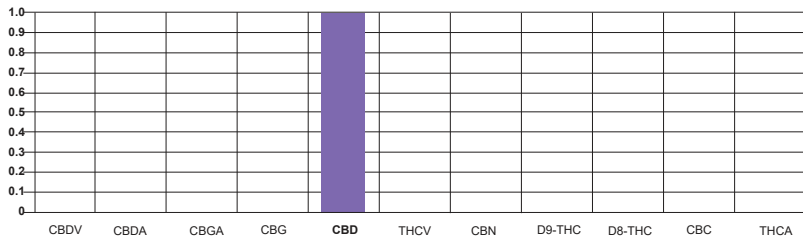

**Total Cannabinoid Range:** 500 mg/unit

**CBD Range:** 500 mg/unit

**Container:** 8 oz White PET Cosmo Round bottle with pump

**Bottle Dimensions:** 8.15" h X 1.85" diam

**Label Dimensions:** 5.75" h X 5.25" w

**Suggested MSRP:** \$50 - \$75

**Shelf Life:** 18 months unopened.

Scan to download label template:



### WHOLESALE PRICING

Sample	\$25
--------	------

### VOLUME PRICING

QUANTITY	PER UNIT
100-199	\$11.20
200-499	\$9.90
500-999	\$9.40
1,000-2,499	\$8.70
2,500-4,999	\$8.20
5,000-9,999	\$7.70
10,000+	\$7.20

*Add \$2.85 per unit for Private Label packaging*

## 250 MG MASSAGE & BODY OIL

Our THC free **250 mg Massage & Body Oil** combines a premium botanical ingredient unscented hypoallergenic formula with 250 mg of pure CBD to promote comfort and relaxation while nourishing and moisturizing skin. Our all natural formula includes Sunflower Seed oil to help skin retain moisture, with jojoba and olive oil for a superior glide with regenerative properties for optimal dermal health.

**White Label MOQ:** 100 Units  
**Private Label MOQ:** 500 Units  
**Customized Formula/Alternate Container MOQ:** 1,500 Units

**Ingredients:** Mineral Oil, Helianthus Annuus (Sunflower) Seed Oil, Carthamus Tinctorius (Safflower) Oil, Caprylic Capric Triglycerides, Sesamum Indicum (Sesame) Seed Oil, Simmondsia Chinensis (Jojoba) Seed Oil, Olea Europaea (Olive) Oil, Cannabis Sativa (Hemp) Oil Extract, Tocopherol (Vitamin E), Beta-Carotene (Vitamin A)

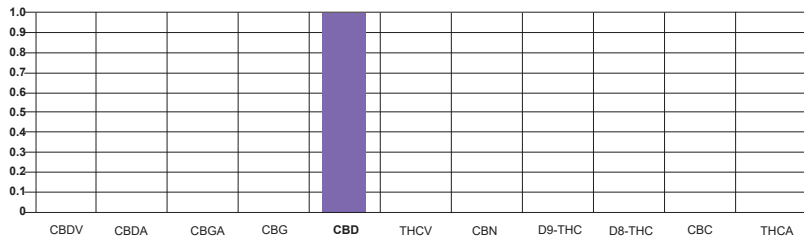

**Total Cannabinoid Range:** 250 mg/unit  
**CBD Range:** 250 mg/unit  
**Container:** 8 oz White PET Cosmo Round bottle with pump  
**Bottle Dimensions:** 8.15" h X 1.85" diam  
**Label Dimensions:** 5.75"h X 5.25"w  
**Suggested MSRP:** \$25 - \$37  
**Shelf Life:** 18 months unopened.

Scan to download label template:



### WHOLESALE PRICING

Sample	\$25
--------	------

### VOLUME PRICING

QUANTITY	PER UNIT
100-199	\$9.50
200-499	\$8.30
500-999	\$7.80
1,000-2,499	\$7.30
2,500-4,999	\$6.80
5,000-9,999	\$6.30
10,000+	\$5.80

*Add \$1.50 per unit for Private Label packaging*



## FULL SPECTRUM BATH BOMBS

Our **100 mg Full Spectrum Bath Bombs** are a great topical delivery system for full spectrum cannabinoids, and are available in 5 scent styles:



### BIRTHDAY CAKE

**INGREDIENTS:** SODIUM BICARBONATE, CITRIC ACID, EPSOM SALT, SWEET ALMOND OIL, GRAPESEED OIL, FRAGRANCE, VANILLA COLOR STABILIZER, YELLOW LAKE 5, YELLOW LAKE 6, RED LAKE 40, BLUE LAKE 1, FULL SPECTRUM HEMP OIL EXTRACT



### COCONUT LIME

**INGREDIENTS:** SODIUM BICARBONATE, CITRIC ACID, SWEET ALMOND OIL, GRAPESEED OIL, FRAGRANCE, YELLOW LAKE 5, BLUE LAKE 1, FULL SPECTRUM HEMP OIL EXTRACT



### EUCALYPTUS

**INGREDIENTS:** SODIUM BICARBONATE, CITRIC ACID, SWEET ALMOND OIL, GRAPESEED OIL, FRAGRANCE, BLUE LAKE 1, YELLOW LAKE 5, FULL SPECTRUM HEMP OIL EXTRACT



### LAVENDER

**INGREDIENTS:** SODIUM BICARBONATE, CITRIC ACID, EPSOM SALT, SWEET ALMOND OIL, GRAPESEED OIL, FRAGRANCE, RED 28 MICA, BLUE LAKE 1, FULL SPECTRUM HEMP OIL EXTRACT



### SANDALWOOD

**INGREDIENTS:** SODIUM BICARBONATE, CITRIC ACID, SWEET ALMOND OIL, GRAPESEED OIL, FRAGRANCE, BLUE LAKE 1, RED LAKE 40, FULL SPECTRUM HEMP OIL EXTRACT

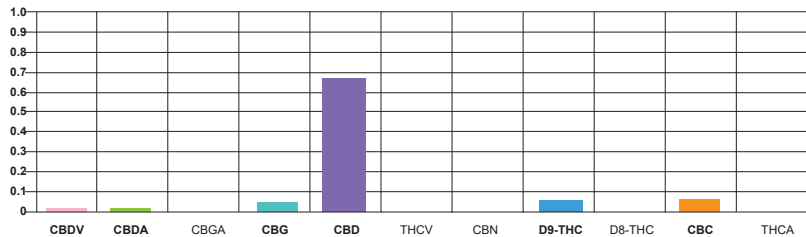

**THC Range:** 0.1% - 0.3%

**CBD Range:** 0.08% (by mass)

**Cannabinoid Concentration:** 100 mg

**Full Spectrum:** Yes

**Character/Appearance:** Typical 5 oz spherical bath bomb

**Packaging:** Individually Shrink Wrapped, bulk carton packed

**White Label Bulk:** MOQ 100 units per SKU

**Storage:** Cool and dry, below 30°C, avoid direct sunlight

**Shelf Life:** 18 months unopened

Scan to see typical lab analysis report:



### WHOLESALE PRICING

QUANTITY	PER BATH BOMB
100-499	\$4.50
500-999	\$4.25
1,000-2,499	\$4.00
2,500-4,999	\$3.75
5,000+	\$3.50



### PRIVATE LABEL CARTON OPTION

18pt SBS Board. Digitally printed CMYK + Gloss or Matte Varnish. 7-10 day lead time.

**500 Units (MOQ)**

**Additional Cost:** \$2.85 per unit

Download Die Line:



# 2019

CBD ANIMAL HEALTH & WELLNESS

OUR PRODUCTS | PRIVATE / WHITE LABEL FINISHED PRODUCTS

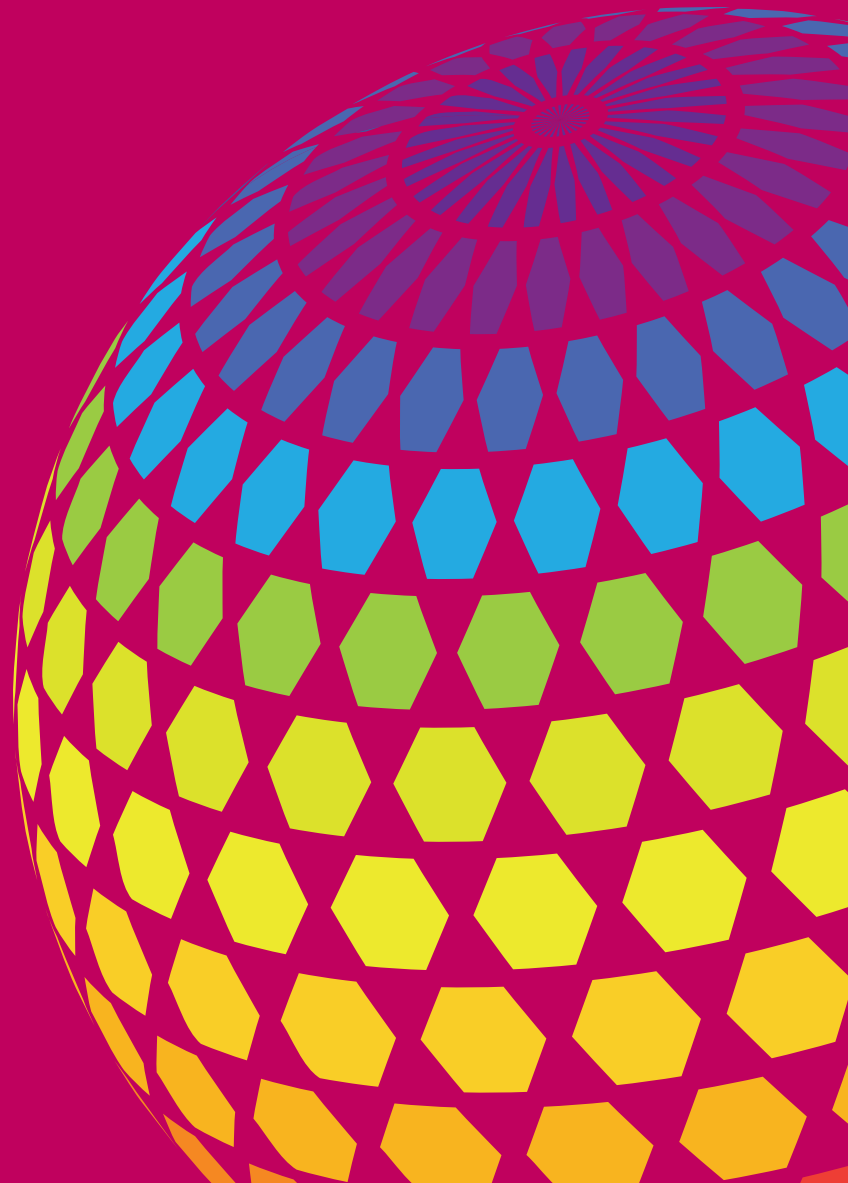

## CBD ANIMAL HEALTH & WELLNESS

**Global Cannabinoids** offers a complete line of phytocannabinoid-rich Animal Health and Wellness products. You want your pet to maintain his health and vitality for as long as possible. Although you can't stop time, there are ways to help him keep his vigor for longer.

Our formulators will work with you to develop a perfect formula for your custom CBD Pet Health line. Choose from our **Broad Spectrum Zero THC Hemp Oil Distillate** with 0% THC or our **99%+ Pure CBD isolate** or one of our water soluble ingredients. We have the right raw materials for any phytocannabinoid-rich Animal Health supplement or nutrition product you can imagine.

Stock formulas available for White Label or Private Label customers.

### CUSTOM PRODUCT DEVELOPMENT POSSIBILITIES:

- CBD Oil Drops for Dogs & Cats
- CBD Hemp Pellets for Horses
- CBD Treats for Dogs and Cats
- CBD Topical Ointments for All Animals



DERIVED FROM REGISTERED INDUSTRIAL HEMP



## CANINE SOFT CHEWS

Our **CBD Rich All Natural Canine Chews** are an excellent option for your Pet Health & Wellness product SKUs. They deliver 3 mg per serving of Cannabidiol, with zero THC and beef flavor that dogs love.



### SUGGESTED SERVINGS

LESS THAN 10 LBS	1 CHEW
10-25 LBS	1-2 CHEWS
25-75 LBS	2 CHEWS
75+ LBS	3 CHEWS

**Ingredients:** Brewer's Yeast, Cane Molasses, Purified Water, Beef Liver Powder, Tapioca Starch, Sunflower Lecithin, Potato Flour, Chickpea Flour, Cheese Powder, Glycerin, Safflower Oil, Galactic Preserv 06 (Lactic Acid natural preservative), Mixed Tocopherols, Sorbic Acid, Ascorbic Acid, Hemp Oil Extract

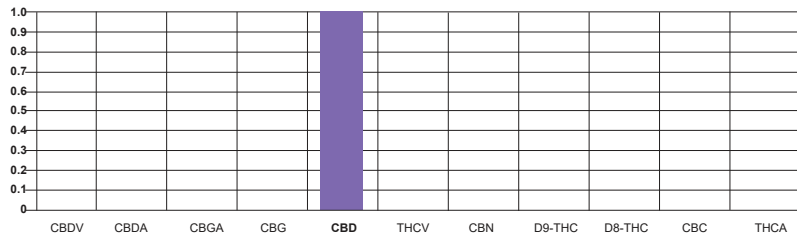

**THC Range:** 0% THC  
**CBD Concentration:** 3 mg per soft chew  
**Character/Appearance:** Dark brown cylindrical pellet  
**Taste:** Beef Liver Flavor  
**White Label Bulk:** MOQ 2,000 pieces  
**Storage:** Cool and dry, below 30°C, avoid direct sunlight  
**Shelf Life:** 12 months unopened

Scan to see typical lab analysis report:



### WHOLESALE PRICING

**10 Piece Sample Pack** \$10.00

**Sold in Case Lots Only** \$900.00  
*(2,000 pieces packed as 4 tubs of 500 pieces per case)*  
 Per Case

**Shipping Cost** \$35.00  
 Per Case

## PRODUCT FACTS

SERVING SIZE: 1 SOFT CHEW (4.5G)  
 SERVINGS PER CONTAINER: 40

### AMOUNT PER SERVING

CALORIES	14
CALORIES FROM FAT	4
TOTAL FAT	0.4 G
TOTAL CARBOHYDRATES	1.6 G
PROTEIN	1 G
HEMP OIL EXTRACT	3 MG

## THC FREE WHOLE HEMP DOG TREATS

Our cannabinoid rich **Whole Hemp Dog Treats** are made with organic cold-pressed hemp oil and whole flower fiber. They deliver 6 mg per serving of cannabinoids, with zero THC and a pumpkin/bacon flavor that dogs love.



### SUGGESTED SERVINGS

LESS THAN 10 LBS	1/2 TREAT
10-25 LBS	1 TREAT
25-75 LBS	2 TREATS
75+ LBS	3 TREATS

**Ingredients:** Organic Hemp, Pumpkin Puree, Pumpkin Seed, Black Sesame, Flax Seed, Coriander, Sunflower Seed, Peanut Butter, Honey, Coconut Flour, Apple Cider Vinegar, Apple Sauce, Coconut Oil, Gelatin, Bacon, Ascorbic Acid, Vanilla, Liquid Smoke (Smoke & Water), Calcium Propionate.

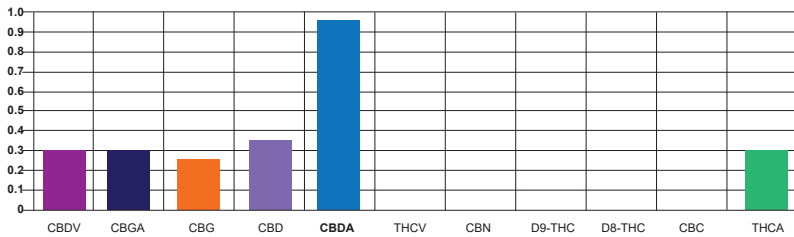

**THC Range:** 0% THC  
**Cannabinoid Concentration:** 6 mg per treat  
**Character/Appearance:** Dark brown bone shape  
**Taste:** Pumpkin/Bacon Flavor  
**White Label Bulk:** MOQ 2,000 pieces  
**Storage:** Cool and dry, below 30°C, avoid direct sunlight  
**Shelf Life:** 12 months unopened

Scan to see typical lab analysis report:



### WHOLESALE PRICING

<b>10 Piece Sample Pack</b>	\$10.00
<b>Sold in Case Lots Only</b> <i>(2,000 pieces)</i>	\$900.00 Per Case
<b>Shipping Cost</b>	\$35.00 Per Case

### Product Facts

Per 1 Treat (Average piece weight of 5.6 g)  
 Total Servings: 30 bites

	Amount Per Treat
Crude protein (min)	26%
Crude fat (min)	26%
Crude fiber (max)	7%
Moisture (max)	8%
Calories	4,170 Kcal/kg (23 per treat)
Calories from carbs	2,451 Kcal/kg (14 per treat)

## STANDARD THC FREE PET TINCTURES

An exclusive standardized 100% THC Free formula developed specifically for the health and wellness needs of dogs and cats. Available in **250 mg, 500 mg, 1000 mg** and **1500 mg** Cannabidiol concentrations with Natural, Bacon or Salmon flavors.

These are standard items, but are formulated per order and typically available to ship within one week.

**White (No Label) MOQ:** 100 units (per SKU)  
**Private Label MOQ:** 500 units (per SKU)

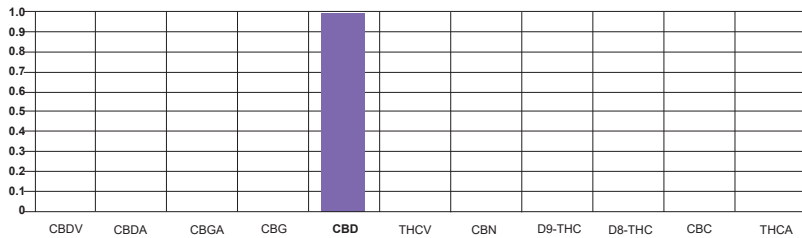

- Standard Carrier Oil:** Hemp Seed Oil
- Standard Bottle:** 1 fl oz (30 mL) amber glass
- Standard Closure:** 1 mL glass pipette with black plastic ring/bulb
- THC Range:** 0% THC
- Standard Potencies:** 250 mg / 500 mg / 1000 mg / 1500 mg
- Color:** Clear with tint
- Appearance:** Liquid
- Consistency:** Thin viscosity
- COA:** Available upon request
- Bottle Color:** Amber
- Standard Flavors:** Natural, Bacon, Salmon
- Packaging:** Sold in 100 unit case packs (13" X 10" X 13" 35 lbs)
- 30 mL Bottle Label Dimensions:** 1.625" X 4.0625"
- White (No) Label Available:** Yes, in 100 unit case packs
- Private Label:** Yes. Standard formula/flavors, MOQ 500 units
- Shelf Life:** 12 months unopened.
- Storage:** Store in a cool, dark location

Scan to see typical lab analysis report:



### WHOLESALE PRICING

Add **\$2.25 per unit** bottling fee for White Label (No Label) orders.

Add **\$2.85 per unit** for Private Label orders (includes label application).

#### 250 MG TINCTURES

UNITS	PER ACTIVE MG	PER BOTTLE
Sample		\$25.00
100-199	\$0.020	\$5.00
200-499	\$0.018	\$4.50
500-999	\$0.015	\$3.75
1,000-4,999	\$0.013	\$3.25
5,000-9,999	\$0.010	\$2.50
10,000-59,999	\$0.008	\$2.00
60,000+	\$0.006	\$1.50

#### 500 MG TINCTURES

UNITS	PER ACTIVE MG	PER BOTTLE
Sample		\$25.00
100-199	\$0.020	\$10.00
200-499	\$0.018	\$9.00
500-999	\$0.015	\$7.50
1,000-4,999	\$0.013	\$6.50
5,000-9,999	\$0.010	\$5.00
10,000-59,999	\$0.008	\$4.00
60,000+	\$0.006	\$3.00

#### 1000 MG TINCTURES

UNITS	PER ACTIVE MG	PER BOTTLE
Sample		\$25.00
100-199	\$0.020	\$20.00
200-499	\$0.018	\$18.00
500-999	\$0.015	\$15.00
1,000-4,999	\$0.013	\$13.00
5,000-9,999	\$0.010	\$10.00
10,000-59,999	\$0.008	\$8.00
60,000+	\$0.006	\$6.00

#### 1500 MG TINCTURES

UNITS	PER ACTIVE MG	PER BOTTLE
Sample		\$25.00
100-199	\$0.020	\$30.00
200-499	\$0.018	\$27.00
500-999	\$0.015	\$22.50
1,000-4,999	\$0.013	\$19.50
5,000-9,999	\$0.010	\$15.00
10,000-59,999	\$0.008	\$12.00
60,000+	\$0.006	\$9.00

# FREQUENTLY ASKED QUESTIONS

---

## Do you ship to all 50 states?

Yes we do.

## Do you ship internationally?

Yes we do. All overseas customers must use a customs broker. We highly recommend insurance. Once your order is shipped, we cannot be responsible for lost or confiscated shipments.

## What is the legal limit of THC?

The legal limit according to the 2018 US Farm Bill is 0.3% Delta 9 THC. We do not ship any products with ANY amount of THC above 0.3%.

## What does zero THC mean?

Zero means no detectable levels of THC in laboratory analysis.

## What does it mean when my CBD oil crystallizes?

CBD oil will crystallize at potencies above 60%. This is completely natural and can be easily converted back to an oil by applying heat at 75 degrees over a period of time.

## Why do you separate the terpenes completely from your distillate?

We have developed a proprietary extraction technique that can preserve a huge amount of the terpenes in their most natural state. This can only be accomplished by separating them completely from the cannabinoids.

All cannabis plants produce varying amounts of terpenes which produce different effects. By separating the terpenes from the cannabinoids, we can offer customers the opportunity to completely customize their oil based on a preferred strain and its effects.

## What is "Full Spectrum"?

This refers to the full plant extract that contains all of the major cannabinoids and terpenes naturally present. All full spectrum phytocannabinoid-rich (PCR) hemp oil must have at least trace amounts of THC to be considered full spectrum since the plant naturally produces THC. In other words: there truly is no such thing as "Zero THC Full Spectrum" hemp oil.

## What is "Broad Spectrum"?

Broad Spectrum is a hemp oil distillate that features numerous phytocannabinoids and has zero percent THC. By breaking down the cannabinoids and terpenes into their individual compound solutions, they can then be recombined into various formulas with complete control and precision, allowing our company to individualize a particular hemp oil distillate blend.

## What are your minimum order quantities?

Our customers may purchase sample packages of products on a limited basis before a full order is required. The three types of sample packages are: 1) Finished Products, 2) Raw Materials (for manufacturers) and 3) Skin Care.

"Launch-Your-Own-Brand" Starter Packs of standard size, potency and flavor products will be available in three standard order amounts: \$2,500, \$5,000 and \$10,000. Quantities are not limited, however product amounts will depend upon the product mix selected.

Our MOQ for our standard, ready-to-ship in-house brands plus unlabeled (White Label) products is 100 units.

Our MOQ for custom label (Private Label) standard formula finished products is 500 units.

Our MOQ for fully customized products with custom formulations and packaging is 2,500 units.

## Do you provide Certificates of Analysis for your products?

Yes. All of our raw materials and finished products are analyzed by independent third party laboratories, as well as our in-house quality assurance staff. We do maintain extensive COA report records and include COAs with every order. (These are typically delivered via e-mail by your sales rep when your order ships).

## Are your products cGMP certified?

Yes. All of our finished products are manufactured in a cGMP and ISO certified facility that is registered with the FDA and routinely inspected and audited by the respective certification organizations.

## Do you offer product liability insurance on your finished products?

Yes. All of our finished products are backed by ample product liability insurance coverage, and we are able to furnish Certificates of Insurance that list our customer as "Also Insured" upon request.

**Register your online B2B account today!** Gain access to real-time product availability, online ordering and payment, or engage with our custom product development specialists to kickstart your CBD brand or step up to a more capable and reliable supplier. We're all about offering online self-service, but are always in constant contact and available to meet your unique needs.

[globalcannabinoids.io](https://globalcannabinoids.io)

